

## MANDATORY DISCLOSURE FORMAT

- I     **Name of the Institution**                :     GIET MAIN CAMPUS AUTONOMOUS GUNUPUR  
       **Address including telephone,**        :     Village: Gobriguda, PO: Kharling  
       **Fax, e-mail:**                         :     Taluk: Gunupur, Dist: Rayagada (Orissa)  
  :     Pin: 765 022  
  :     Ph: 06857 – 250170, 250172  
  :     Fax: 06857 – 250232  
  :     E-mail: [principal@giet.edu](mailto:principal@giet.edu)
- II     **Name and address of the Director**    :     Prof. (Dr.) Senthil Kumar K  
  :     Principal,  
  :     At: GIET MAIN CAMPUS  
  :     AUTONOMOUS Gunupur  
  :     PO: Gunupur – 765022  
  :     Dist: Rayagada (Orissa)  
  :     Ph: 06857 – 250 232  
  :     E-mail: [principal@giet.edu](mailto:principal@giet.edu)
- III    **Name of the affiliating university**   :     Biju Patnaik University of Technology,  
  :     Rourkela.
- IV     **GOVERNANCE**
- a.     **Governing Body**                        :     1. Dr. Satya Prakash Panda, Chairman  
  :     2. Dr. C. D. Panda, Secretary  
  :     3. Dr. Jagadish Panda, Vice Chairman  
  :     4. Smt. Basanta Manjari Panda  
  :     5. Smt. Pratima Panda  
  :     6. Dr. A V N L Sharma, Dean Academics,  
  :     7. Dr. N V J Rao, Vice Principal, GIET, Gunupur  
  :     8. Dr. Madhubanti Maitra  
  :     9. (Dr. Dulu Patnaik) Principal GCE, Bhawanipatna,  
  :     Kalahandi  
  :     10.(Dr.Ranjan Kumar Swain) Principal PMEC,Berhampur  
  :     11.Dr. Senthil Kumar K. Principal, GIET, Gunupur

b. Members of Academic Council : Prof. (Dr.) Senthil Kumar K  
Principal – Convener,  
Dr. A V N L Sharma,  
HOD BSH  
Dr.Sanjay Kuanar,  
HOD, CSE  
Dr. Manoja Dash,  
HOD, Biotechnology  
Dr. G R K D Satya Prasad,  
HOD, EE  
Dr. Ajit Kumar Senapati,  
HOD, Mechanical Engg.  
Dr. Subhrajit Pradhan,  
HOD,AEIE  
Dr. Radha Krushna Padhy,  
HOD, Chemical Engg.  
Dr. Ashis Kumar Samal,  
HOD, CIVIL Engg.  
Dr. Nilamber Sethi,  
HOD, IT  
Dr. Subodh Panda,  
HOD,ECE  
Dr. Ajay Kumar Swain,  
HOD, EEE  
Dr. Sangeeta Rout ,  
Professor, Biotech  
Prof. Shakti Prasanna Khadanga,  
Department of Mechanical Engineering  
Prof. T Appa Rao, Dept. of EEE  
Dr. Rajat Banerjee  
Sr. Scientist,CGCRI, Kolkata  
Er. Sadashib Padhee  
Vice- President HR, Kirloskar , PUNE  
Er. D.Kiran Kumar

Techno HR, Kerneos, Visakhapatnam  
 Mr. M. A. Rasheed,  
 Vice-President HR, M/S Asa Bhanu, Hyderabad  
 Prof. P. K. Patra, Professor  
 Department of CSA, CET, Bhubaneswar  
 Prof. S. K. Chand, Professor  
 Department of Civil Engineering,  
 IGIT, Sarang  
 Prof. Jaydev Rana, Professor  
 Department of Mechanical Engineering,  
 VSSUT, Burla  
 Dr. N V J Rao  
 Vice Principal, GIET, Gunupur

- c. Frequency Board of study meetings : Governing Body: Twice a year  
 Academic Council: Twice a year  
 Board of study : Twice a year  
 Academic Advisory Body: Monthly
- d. Organizational Chart and processes : Enclosed as Annexure-I
- e. Nature and extent of involvement of faculty and students in academic affairs / improvements : Faculty is fully involved in the academic activities of the institution. Delegation of authority and responsibility is entrusted at each level / faculty.
- f. Mechanism / Norms and procedures for democratic / good governance : Delegation of authority and responsibility. Strictly following NBA, NAAC
- g. Student feedback on institutional governance / faculty performance : 1. Semester wise feedback is taken from the students on institutional governance and faculty performance.  
 2. Self-appraisal from the faculty
- h. Grievance redressal mechanism for faculty, staff and students : A separate grievance cell is established for redressal mechanism for faculty, staff and students with the following:

| Sl. No | Name                        | Designation           | Position    |
|--------|-----------------------------|-----------------------|-------------|
| 1      | Prof. (Dr.) Senthil Kumar K | Principal             | Convener    |
| 2      | Prof. Dr. N.V.J Rao         | Dean Administration   | Co-Convener |
| 3      | Dr. Ajit Senpati            | HOD, Mechanical       | Member      |
| 4      | Mr. Ranjit Panigrahi        | Asst. HOD, CSE        | Member      |
| 5      | Mr. Debashis Pattnaik       | Asst. HOD, BSH        | Member      |
| 6      | Mr. Ch. Venketeswar Rao     | Asst. HOD, EEE        | Member      |
| 7      | Mr. T. Eswara Rao           | Asst. HOD, Mechanical | Member      |

|    |                          |                 |        |
|----|--------------------------|-----------------|--------|
| 8  | Mr. Srikanta Mishra      | Asst. HOD, EE   | Member |
| 9  | Mr. Dilip Kumar Pattnaik | Asst. HOD BSH   | Member |
| 10 | Mr. Trupti Pattnaik      | Asst. HOD CIVIL | Member |

**V. Programmes**

a. Name of the programmes approved :  
by the AICTE

**U.G. Courses (Full Time) – B. Tech**

|                                       |     |
|---------------------------------------|-----|
| 1. Chemical Engineering               | 60  |
| 2. Computer Sc.& Engineering          | 180 |
| 3. Appl.Elect & Instrumentation Engg. | 60  |
| 4. Mechanical Engineering             | 180 |
| 5. Information Technology             | 60  |
| 6. Elect. & Comm. Engg                | 120 |
| 7. Biotechnology                      | 30  |
| 8. Electrical & Elect. Engg.          | 120 |
| 9. Electrical Engg.                   | 120 |
| 10. Civil Engg.                       | 120 |

**P.G. Courses (Full Time) – M. Tech**

|                            |    |
|----------------------------|----|
| 1. Computer Sc. Engg -     | 18 |
| 2. Elect. & Comm. Engg-    | 18 |
| 3. Power Electronics –     | 18 |
| 4. Machine Design –        | 18 |
| 5. Thermal Engineering-    | 18 |
| 6. Structural Engineering- | 18 |

b. Name of the programmes accredited :  
by the NAAC

NAAC accredited this college with  
“A”  
Grade

c. Name and duration of programme(s) having  
affiliation/collaboration with Foreign  
University(s)/Institution(s)  
and being run in the same  
Campus along with status of  
their AICTE approval. If  
there is foreign collaboration,  
give the following details:

: Not applicable

Details of the Foreign

Institution/University:

- Name of the University/Institution
- Address
- Website
- Is the Institution/University Accredited in its Home Country
- Ranking of the Institution/University in the Home Country
- Whether the degree offered is equivalent to an Indian Degree?  
If yes, the name of the agency which has approved equivalence. If no, implications for students in terms of pursuit of higher studies in India and abroad and job both within and outside the country.
- Nature of Collaboration
- Conditions of Collaboration
- Complete details of payment a student has to make to get the full benefit of collaboration.

d. For each Collaborative /affiliated Programme give the following:

- Programme Focus
- Number of seats
- Admission Procedure
- Fee
- Placement Facility
- Placement Records for last three years : Not applicable  
with minimum salary, maximum salary  
and average salary

e. Whether the Collaborative Programme is approved by AICTE? If not whether the

Domestic/Foreign  
Institution has applied to  
AICTE for approval as  
required under notification  
no. 37-3/Legal/2005 dated  
16<sup>th</sup> May, 2005

: Not applicable

**VI. Faculty**

a. List of faculty Members:

- Permanent Faculty : Enclosed as Annexure-II
- Visiting Faculty
- Adjunct Faculty
- Guest Faculty
- Permanent Faculty Student Ratio : 1:20

## VII. Fee

- a. Details of fees by : **Rs. 97,000/- Per Year towards Tuition Fee.**  
State fee Committee, for the Institution.
- b. Time schedule for payment of : At the beginning of each year i.e. during the  
fee for the entire programme. month of June / July

## VIII. Admission

- a. Number of seats sanctioned with the year of approval.

| <b>Year</b> | <b>File No</b>       | <b>Date</b>           | <b>Description with Intake</b> |    |
|-------------|----------------------|-----------------------|--------------------------------|----|
| 1997        | 760-82-217 (E)/ET/97 | 4 <sup>th</sup> Sept  | Chemical Engg.                 | 40 |
|             |                      | 1997                  | Computer Science Engg.         | 40 |
|             |                      |                       | Elect. & Inst. Engg.           | 60 |
|             |                      |                       | Mechanical Engg.               | 60 |
| 1998        | 760-82-217(E)/ET/97  | 24 <sup>th</sup> July | Chemical Engg                  | 40 |
|             |                      | 1998                  | Computer Science Engg          | 40 |
|             |                      |                       | Elect. & Inst. Engg.           | 60 |
|             |                      |                       | Mechanical Engg                | 60 |
| 1999        | 760-82-217(E)/ET/97  | 20 <sup>th</sup> June | Chemical Engg                  | 40 |
|             |                      | 1999                  | Computer Science Engg          | 60 |
|             |                      |                       | Elect. & Inst. Engg            | 60 |
|             |                      |                       | Mechanical Engg                | 60 |
|             |                      |                       | Information Technology         | 40 |
| 2000        | 760-82-217(E)/ET/97  | 15 <sup>th</sup> July | Chemical Engg                  | 40 |
|             |                      | 2000                  | Computer Science Engg          | 60 |
|             |                      | &                     | Elect. & Inst. Engg            | 60 |
|             |                      | 14 <sup>th</sup> Nov  | Mechanical Engg                | 60 |
|             |                      | 2000                  | Information Technology         | 60 |
|             |                      |                       | Elect. & Comm. Engg            | 60 |

|      |                     |                        |                |                       |                        |    |
|------|---------------------|------------------------|----------------|-----------------------|------------------------|----|
| 2001 | 760-82-217(E)/ET/97 | 3 <sup>rd</sup> July   | Chemical Engg  | 40                    |                        |    |
|      |                     |                        | 2001           | Computer Science Engg | 90                     |    |
|      |                     |                        |                |                       | Elect. & Inst. Engg    | 60 |
|      |                     |                        |                |                       | Mechanical Engg        | 60 |
|      |                     |                        |                |                       | Information Technology | 90 |
|      |                     |                        |                |                       | Elect. & Comm. Engg    | 60 |
| 2002 | 760-82-217(E)/ET/97 | 3 <sup>rd</sup> June   | Chemical Engg  | 40                    |                        |    |
|      |                     |                        | 2002           | Computer Science Engg | 90                     |    |
|      |                     |                        |                |                       | Elect. & Inst. Engg    | 90 |
|      |                     |                        |                |                       | Mechanical Engg        | 60 |
|      |                     |                        |                |                       | Information Technology | 90 |
|      |                     |                        |                |                       | Elect. & Comm. Engg    | 90 |
| 2003 | 760-82-217(E)/ET/97 | 30 <sup>th</sup> April | Chemical Engg  | 40                    |                        |    |
|      |                     |                        | 2003           | Computer Science Engg | 90                     |    |
|      |                     |                        |                |                       | Elect. & Inst. Engg    | 90 |
|      |                     |                        |                |                       | Mechanical Engg        | 90 |
|      |                     |                        |                |                       | Information Technology | 60 |
|      |                     |                        |                |                       | Elect. & Comm. Engg    | 90 |
| 2004 | 760-82-217(E)/ET/97 | 14 <sup>th</sup> May   | Chemical Engg  | 40                    |                        |    |
|      |                     |                        | 2004           | Computer Science Engg | 90                     |    |
|      |                     |                        |                |                       | Elect. & Inst. Engg    | 90 |
|      |                     |                        |                |                       | Mechanical Engg        | 90 |
|      |                     |                        |                |                       | Information Technology | 30 |
|      |                     |                        |                |                       | Elect. & Comm. Engg.   | 90 |
|      |                     |                        |                |                       | Bio Technology         | 30 |
|      |                     |                        |                |                       | <b>PG</b>              |    |
|      |                     |                        |                |                       | Computer Sc. Engg.     | 18 |
|      |                     |                        |                |                       | Industrial Engg        | 18 |
| 2005 | 760-82-217(E)/ET/97 | 25 <sup>th</sup> June  | Chemical Engg  | 40                    |                        |    |
|      |                     |                        | 2005 &         | Computer Science Engg | 90                     |    |
|      |                     | 19 <sup>th</sup> Sept  |                | Elect. & Inst. Engg   | 120                    |    |
|      |                     |                        | 2005           | Mechanical Engg       | 120                    |    |
|      |                     |                        |                |                       | Information Technology | 60 |
|      |                     |                        |                |                       | Elect. & Comm. Engg    | 90 |
|      |                     |                        | Bio Technology | 60                    |                        |    |



|      |                     |                       |                             |     |
|------|---------------------|-----------------------|-----------------------------|-----|
|      |                     |                       | <b>PG</b>                   |     |
|      |                     |                       | Computer Sc. Engg.          | 18  |
|      |                     |                       | Industrial Engg             | 18  |
| 2006 | 760-82-217(E)/ET/97 | 15 <sup>th</sup> May  | Chemical Engg               | 60  |
|      |                     | 2006                  | Computer Science Engg       | 120 |
|      |                     |                       | Elect. & Inst. Engg         | 120 |
|      |                     |                       | Mechanical Engg             | 120 |
|      |                     |                       | Information Technology      | 60  |
|      |                     |                       | Elect. & Comm. Engg         | 120 |
|      |                     |                       | Bio Technology              | 60  |
|      |                     |                       | <b>PG</b>                   |     |
|      |                     |                       | Computer Sc. Engg.          | 18  |
|      |                     |                       | Industrial Engg.            | 18  |
|      |                     |                       | Elect. & Comm. Engg         | 18  |
| 2007 | 760-82-217(E)/ET/97 | 20 <sup>th</sup> June | Chemical Engg               | 60  |
|      |                     | 2007                  | Computer Science Engg       | 120 |
|      |                     |                       | Elect. & Inst. Engg         | 120 |
|      |                     |                       | Mechanical Engg             | 120 |
|      |                     |                       | Information Technology      | 120 |
|      |                     |                       | Elect. & Comm. Engg         | 120 |
|      |                     |                       | Bio Technology              | 60  |
|      |                     |                       | Electrical Electronics Engg | 60  |
|      |                     |                       | Metallurgical Engg.         | 60  |
|      |                     |                       | <b>PG</b>                   |     |
|      |                     |                       | Computer Sc. Engg.          | 18  |
|      |                     |                       | Industrial Engg.            | 18  |
|      |                     |                       | Electronics & Comm. Engg    | 18  |
| 2008 | 760-82-217(E)/ET/97 | 2 <sup>nd</sup> May   | Chemical Engg               | 60  |
|      |                     | 2008                  | Computer Science Engg       | 120 |
|      |                     |                       | Elect. & Inst. Engg         | 120 |
|      |                     |                       | Mechanical Engg             | 120 |
|      |                     |                       | Information Technology      | 120 |
|      |                     |                       | Elect. & Comm. Engg         | 120 |
|      |                     |                       | Bio Technology              | 60  |
|      |                     |                       | Electrical Electronics Engg | 60  |

|      |                                       |                              |                             |     |
|------|---------------------------------------|------------------------------|-----------------------------|-----|
|      |                                       |                              | Electrical Engg             | 60  |
|      |                                       |                              | <b>PG</b>                   |     |
|      |                                       |                              | Computer Sc. Engg.          | 18  |
|      |                                       |                              | Industrial Engg.            | 18  |
|      |                                       |                              | Electronics & Comm. Engg    | 18  |
|      |                                       |                              | Applied Elect. & Inst. Engg | 18  |
|      |                                       |                              | CAD/CAM                     | 18  |
| 2009 | 760-82-217(E)/ET/97                   | 29th June                    | Chemical Engg               | 60  |
|      |                                       | 2008                         | Computer Science Engg       | 120 |
|      |                                       |                              | Elect. & Inst. Engg         | 120 |
|      |                                       |                              | Mechanical Engg             | 120 |
|      |                                       |                              | Information Technology      | 60  |
|      |                                       |                              | Elect. & Comm. Engg         | 120 |
|      |                                       |                              | Bio Technology              | 30  |
|      |                                       |                              | Electrical Electronics Engg | 90  |
|      |                                       |                              | Metallurgy Engg             | 30  |
|      |                                       |                              | Electrical Engg             | 60  |
|      |                                       |                              | Civil Engg                  | 60  |
|      |                                       |                              | <b>PG</b>                   |     |
|      |                                       |                              | Computer Sc. Engg.          | 18  |
|      |                                       |                              | Industrial Engg.            | 18  |
|      |                                       |                              | Electronics & Comm. Engg    | 18  |
|      |                                       |                              | Applied Elect. & Inst. Engg | 18  |
|      |                                       |                              | Power Electronics           | 18  |
| 2010 | Eastern Region/1-<br>7537381/2010/EOA | 23 <sup>rd</sup> Aug<br>2010 | Chemical Engg               | 60  |
|      |                                       |                              | Computer Science Engg       | 180 |
|      |                                       |                              | Elect. & Inst. Engg         | 180 |
|      |                                       |                              | Mechanical Engg             | 120 |
|      |                                       |                              | Information Technology      | 60  |
|      |                                       |                              | Elect. & Comm. Engg         | 120 |
|      |                                       |                              | Bio Technology              | 30  |
|      |                                       |                              | Electrical Electronics Engg | 90  |
|      |                                       |                              | Metallurgy Engg             | 30  |
|      |                                       |                              | Electrical Engg             | 60  |

|      |                    |                      |                             |     |
|------|--------------------|----------------------|-----------------------------|-----|
|      |                    |                      | Civil Engg                  | 60  |
|      |                    |                      | <b>PG</b>                   |     |
|      |                    |                      | Elect. & Comm. Engg         | 18  |
|      |                    |                      | Computer Science Engg       | 18  |
|      |                    |                      | Machine Design              | 18  |
|      |                    |                      | Power Electronics           | 18  |
|      |                    |                      | Heat Power & Thermal Engg   | 18  |
|      |                    |                      | CAD/CAM                     | 18  |
|      |                    |                      | Industrial Engg.            | 18  |
|      |                    |                      | Applied Elect. & Inst. Engg | 18  |
| 2011 | Eastern/1-         | 1 <sup>st</sup> Sept | Chemical Engg               | 60  |
|      | 403239811/2011/EOA | 2011                 | Computer Science Engg       | 180 |
|      |                    |                      | Elect. & Inst. Engg         | 180 |
|      |                    |                      | Mechanical Engg             | 180 |
|      |                    |                      | Information Technology      | 60  |
|      |                    |                      | Elect. & Comm. Engg         | 120 |
|      |                    |                      | Bio Technology              | 30  |
|      |                    |                      | Electrical Electronics Engg | 90  |
|      |                    |                      | Metallurgy Engg             | 30  |
|      |                    |                      | Electrical Engg             | 60  |
|      |                    |                      | Civil Engg                  | 60  |
|      |                    |                      | <b>PG</b>                   |     |
|      |                    |                      | Elect. & Comm. Engg         | 18  |
|      |                    |                      | Computer Science Engg       | 18  |
|      |                    |                      | Machine Design              | 18  |
|      |                    |                      | Power Electronics           | 18  |
|      |                    |                      | Heat Power & Thermal Engg   | 18  |
|      |                    |                      | CAD/CAM                     | 18  |
|      |                    |                      | Industrial Engg.            | 18  |
|      |                    |                      | Applied Elect. & Inst. Engg | 18  |
| 2012 | Eastern/1-         | 10 <sup>th</sup> May | Chemical Engg               | 60  |
|      | 715194464/2012/EOA | 2012                 | Computer Science Engg       | 180 |
|      |                    |                      | Elect. & Inst. Engg         | 180 |
|      |                    |                      | Mechanical Engg             | 180 |
|      |                    |                      | Information Technology      | 60  |

|      |                     |                       |                             |     |
|------|---------------------|-----------------------|-----------------------------|-----|
|      |                     |                       | Elect. & Comm. Engg         | 120 |
|      |                     |                       | Bio Technology              | 30  |
|      |                     |                       | Electrical Electronics Engg | 90  |
|      |                     |                       | Metallurgy Engg             | 30  |
|      |                     |                       | Electrical Engg             | 120 |
|      |                     |                       | Civil Engg                  | 120 |
|      |                     |                       | <b>PG</b>                   | 18  |
|      |                     |                       | Elect. & Comm. Engg         | 18  |
|      |                     |                       | Computer Science Engg       | 18  |
|      |                     |                       | Machine Design              | 18  |
|      |                     |                       | Power Electronics           | 18  |
|      |                     |                       | Heat Power & Thermal Engg   | 18  |
|      |                     |                       | CAD/CAM                     | 18  |
|      |                     |                       | Industrial Engg             | 18  |
|      |                     |                       | Applied Elect. & Inst. Engg |     |
| 2013 | Eastern/1-          | 9 <sup>th</sup> March | Chemical Engg               | 60  |
|      | 1421719332/2013/EOA | 2013                  | Computer Science Engg       | 180 |
|      |                     |                       | Elect. & Inst. Engg         | 180 |
|      |                     |                       | Mechanical Engg             | 180 |
|      |                     |                       | Information Technology      | 60  |
|      |                     |                       | Elect. & Comm. Engg         | 120 |
|      |                     |                       | Bio Technology              | 30  |
|      |                     |                       | Electrical Electronics Engg | 120 |
|      |                     |                       | Metallurgy Engg             | 60  |
|      |                     |                       | Electrical Engg             | 120 |
|      |                     |                       | Civil Engg                  | 120 |
|      |                     |                       | <b>PG</b>                   |     |
|      |                     |                       | Elect. & Comm. Engg         | 18  |
|      |                     |                       | Computer Science Engg       | 18  |
|      |                     |                       | Machine Design              | 18  |
|      |                     |                       | Power Electronics           | 18  |
|      |                     |                       | Heat Power & Thermal Engg   | 18  |
|      |                     |                       | Structural Engg.            | 18  |
|      |                     |                       | CAD/CAM                     | 18  |
|      |                     |                       | Industrial Engg.            | 18  |

|                             |  |                              |                             |     |  |  |
|-----------------------------|--|------------------------------|-----------------------------|-----|--|--|
| 2014                        | Eastern/1-<br>2012959831/2014/EOA                          | 4 <sup>th</sup> June<br>2014 | Applied Elect. & Inst. Engg | 18  |  |  |
|                             |  |                              | Chemical Engg               | 60  |  |  |
|                             |  |                              | Computer Science Engg       | 180 |  |  |
|                             |  |                              | Elect. & Inst. Engg         | 180 |  |  |
|                             |  |                              | Mechanical Engg             | 180 |  |  |
|                             |  |                              | Information Technology      | 60  |  |  |
|                             |  |                              | Elect. & Comm. Engg         | 120 |  |  |
|                             |  |                              | Bio Technology              | 30  |  |  |
|                             |  |                              | Electrical Electronics Engg | 120 |  |  |
|                             |  |                              | Metallurgy Engg             | 60  |  |  |
|                             |  |                              | Electrical Engg             | 120 |  |  |
|                             |  |                              | Civil Engg                  | 120 |  |  |
|                             |  |                              | <b>PG</b>                   |     |  |  |
|                             |  |                              | Elect. & Comm. Engg         | 18  |  |  |
| Computer Science Engg       | 18   |                              |                             |     |  |  |
| Machine Design              | 18   |                              |                             |     |  |  |
| Power Electronics           | 18   |                              |                             |     |  |  |
| Heat Power & Thermal Engg   | 18   |                              |                             |     |  |  |
| Structural Engg.            | 18   |                              |                             |     |  |  |
| CAD/CAM                     | 18   |                              |                             |     |  |  |
| Industrial Engg.            | 18   |                              |                             |     |  |  |
| Applied Elect. & Inst. Engg | 18   |                              |                             |     |  |  |
| 2015                        | F. No. Eastern/1-<br>2451435498/2015/EOA/Corrig<br>endum-1 | 05-Aug-<br>2015              | Chemical Engg               | 60  |  |  |
|                             |  |                              | Computer Science Engg       | 180 |  |  |
|                             |  |                              | Elect. & Inst. Engg         | 60  |  |  |
|                             |  |                              | Mechanical Engg             | 180 |  |  |
|                             |  |                              | Elect. & Comm. Engg         | 120 |  |  |
|                             |  |                              | Bio Technology              | 30  |  |  |
|                             |  |                              | Electrical Electronics Engg | 120 |  |  |
|                             |  |                              | Metallurgy Engg             | 60  |  |  |
|                             |  |                              | Electrical Engg             | 120 |  |  |
|                             |  |                              | Civil Engg                  | 120 |  |  |

|      |                     |         |                             |     |
|------|---------------------|---------|-----------------------------|-----|
|      |                     |         | <b>PG</b>                   | 18  |
|      |                     |         | Elect. & Comm. Engg         | 18  |
|      |                     |         | Computer Science Engg       | 18  |
|      |                     |         | Machine Design              | 18  |
|      |                     |         | Power Electronics           | 18  |
|      |                     |         | Heat Power & Thermal Engg   | 18  |
|      |                     |         | Structural Engg             |     |
| 2016 | F. No. Eastern/1-   | Date:   | Chemical Engg               | 60  |
|      | 2811919817/2016/EOA | 4thAug- | Computer Science Engg       | 180 |
|      |                     | 2016    | Elect. & Inst. Engg         | 60  |
|      |                     |         | Mechanical Engg             | 180 |
|      |                     |         | Elect. & Comm. Engg         | 120 |
|      |                     |         | Bio Technology              | 30  |
|      |                     |         | Electrical Electronics Engg | 120 |
|      |                     |         | Metallurgy Engg             | 60  |
|      |                     |         | Electrical Engg             | 120 |
|      |                     |         | Civil Engg                  | 120 |
|      |                     |         | Information Technology      | 60  |
|      |                     |         | <b>PG</b>                   |     |
|      |                     |         | Elect. & Comm. Engg         | 18  |
|      |                     |         | Computer Science Engg       | 18  |
|      |                     |         | Machine Design              | 18  |
|      |                     |         | Power Electronics           | 18  |
|      |                     |         | Heat Power & Thermal Engg.  | 18  |
|      |                     |         | Structural Engg             | 18  |
| 2017 | F. No. Eastern/1-   | Date:   | Chemical Engg               | 60  |
|      | 2811919817/2016/EOA | 4thAug- | Computer Science Engg       | 180 |
|      |                     | 2016    | Elect. & Inst. Engg         | 60  |
|      |                     |         | Mechanical Engg             | 180 |

|      |                    |                  |                             |     |
|------|--------------------|------------------|-----------------------------|-----|
|      |                    |                  | Elect. & Comm. Engg         | 120 |
|      |                    |                  | Bio Technology              | 30  |
|      |                    |                  | Electrical Electronics Engg | 120 |
|      |                    |                  | Electrical Engg             | 120 |
|      |                    |                  | Civil Engg                  | 120 |
|      |                    |                  | Information Technology      | 60  |
|      |                    |                  | <b>PG</b>                   |     |
|      |                    |                  | Elect. & Comm. Engg         | 18  |
|      |                    |                  | Computer Science Engg       | 18  |
|      |                    |                  | Machine Design              | 18  |
|      |                    |                  | Power Electronics           | 18  |
|      |                    |                  | Heat Power & Thermal Engg.  | 18  |
|      |                    |                  | Structural Engg             | 18  |
| 2018 | F. No. Eastern/1-  | Date:            | Chemical Engg               | 60  |
|      | 509273006/2018/EOA | 10 <sup>th</sup> | Computer Science Engg       | 180 |
|      |                    | Apr-             | Elect. & Inst. Engg         | 60  |
|      |                    | 2018             | Mechanical Engg             | 180 |
|      |                    |                  | Elect. & Comm. Engg         | 120 |
|      |                    |                  | Bio Technology              | 30  |
|      |                    |                  | Electrical Electronics Engg | 120 |
|      |                    |                  | Electrical Engg             | 120 |
|      |                    |                  | Civil Engg                  | 120 |
|      |                    |                  | Information Technology      | 60  |
|      |                    |                  | <b>PG</b>                   |     |
|      |                    |                  | Elect. & Comm. Engg         | 18  |
|      |                    |                  | Computer Science Engg       | 18  |
|      |                    |                  | Machine Design              | 18  |
|      |                    |                  | Power Electronics           | 18  |
|      |                    |                  | Heat Power & Thermal Engg.  | 18  |
|      |                    |                  | Structural Engg             | 18  |

b. No. of students admitted under various categories each year in the last three years

| <b>Sl. No</b> | <b>Name of the Course</b> | <b>2018-19</b> | <b>2017-18</b> | <b>2016-17</b> |
|---------------|---------------------------|----------------|----------------|----------------|
| 1             | UG (B. Tech course)       | 569            | 639            | 788            |
| 2             | PG (M. Tech course)       | 59             | 46             | 53             |



ANNEXURE-I

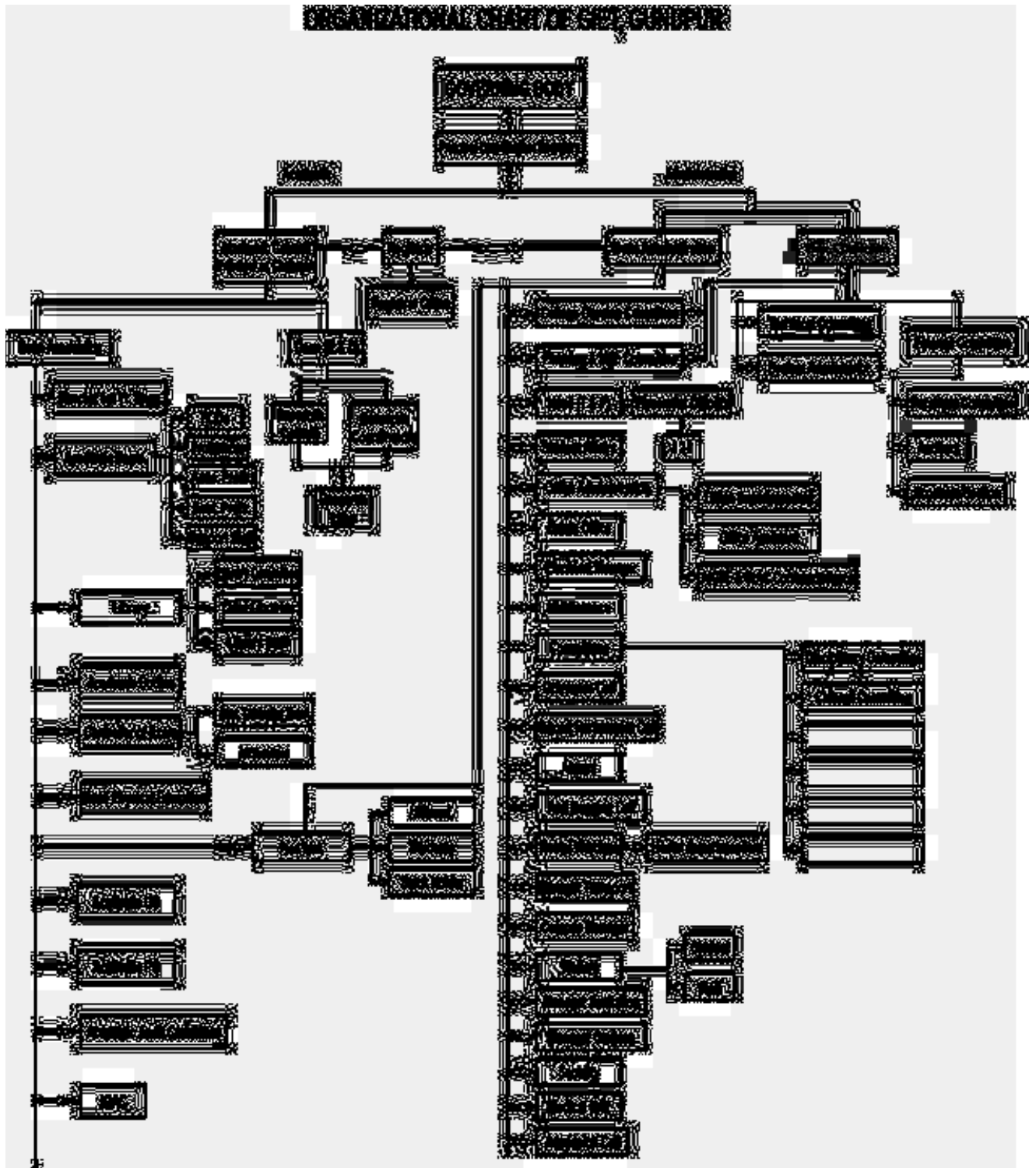

## ANNEXURE-II

|    |                          |                     |        |
|----|--------------------------|---------------------|--------|
| 1  | Mr Deepak Kumar Samal    | Associate Professor | M.Tech |
| 2  | Mr Santosh Bindhani      | Associate Professor | Ph.D   |
| 3  | Mr Radha Krushna Padhi   | Assistant Professor | M.Tech |
| 4  | Mrs Suman Mishra         | Assistant Professor | M.Tech |
| 5  | Mr P Siba Krishna        | Assistant Professor | M.Tech |
| 6  | Mr Umasankar Behera      | Assistant Professor | M.Tech |
| 7  | Dr Manoja Das            | Associate Professor | Ph.D   |
| 8  | Mr Gopal Krushna Mohanty | Associate Professor | M.Tech |
| 9  | Dr Diptikant Acharya     | Associate Professor | Ph.D   |
| 10 | Mr B Rabi Prasad         | Assistant Professor | M.Tech |
| 11 | Ms Sagarika Sathpathy    | Assistant Professor | M.Sc.  |
| 12 | Dr Asish Kumar Samal     | Professor           | M.Tech |
| 13 | Ms Truptimala Patnaik    | Assistant Professor | M.Tech |
| 14 | Mr Nihar Ranjan Mohanta  | Assistant Professor | M.Tech |
| 15 | Mr Balaram Das           | Associate Professor | M.Tech |
| 16 | Mr Akshya Kumar Sahoo    | Assistant Professor | M.Tech |
| 17 | Mr Srikant Mishra        | Assistant Professor | M.Tech |
| 18 | Dr GRKD Satya Prasad     | Professor           | M.Tech |
| 19 | Mr B Vikram Anand        | Assistant Professor | M.Tech |
| 20 | Mr Tapas Chhualsingh     | Assistant Professor | M.Tech |
| 21 | Ms Sudhasmita Behera     | Assistant Professor | M.Tech |
| 22 | Dr Ajaya Kumar Swain     | Professor           | Ph.D   |
| 23 | Mr T Appa Rao            | Associate Professor | M.Tech |
| 24 | Mr Smruti Ranjan Pradhan | Assistant Professor | M.Tech |
| 25 | Mr Arun Kumar Rath       | Assistant Professor | M.Tech |
| 26 | Mr Manoj Kumar Swain     | Assistant Professor | M.Tech |
| 27 | Mr Rakesh Sahu           | Assistant Professor | M.Tech |
| 28 | Mr Santosh Kumar Mallick | Assistant Professor | M.Tech |
| 29 | Mr Killamsetty Vijetha   | Assistant Professor | M.Tech |
| 30 | Mr Sujit Kumar Patro     | Assistant Professor | M.Tech |
| 31 | Mr Paresh Biswal         | Assistant Professor | M.Tech |
| 32 | Mr B Adinarayna          | Associate Professor | M.Tech |
| 33 | Dr Subodh Panda          | Professor           | Ph.D   |

|    |                               |                     |        |
|----|-------------------------------|---------------------|--------|
| 34 | Dr Subhrajit Pradhan          | Associate Professor | Ph.D   |
| 35 | Mr Ajit Kumar Patro           | Associate Professor | M.Tech |
| 36 | Mr Bibhu Prasad               | Assistant Professor | M.Tech |
| 37 | Ms Ranjita Rout               | Assistant Professor | M.Tech |
| 38 | Ms Bandana Mallick            | Assistant Professor | M.Tech |
| 39 | Mr Radhanath Patra            | Assistant Professor | M.Tech |
| 40 | Mr Ami Kumar Parida           | Assistant Professor | M.Tech |
| 41 | Mr Ashish Tiwary              | Assistant Professor | M.Tech |
| 42 | Ms Ashima Sindhu Mohanty      | Assistant Professor | M.Tech |
| 43 | Mr Sukant Kumar Tulo          | Assistant Professor | M.Tech |
| 44 | Dr Srikata Patnaik            | Associate Professor | Ph.D   |
| 45 | Mr Tusar Kanta Panda          | Assistant Professor | M.Tech |
| 46 | Mrs Padmini Mishra            | Assistant Professor | M.Tech |
| 47 | Dr Premansu Sekhar Rath       | Associate Professor | Ph.D   |
| 48 | A Amiya Kumar Gupta           | Assistant Professor | M.Tech |
| 49 | Mr Siva Prasad Rao Lakkoju    | Associate Professor | M.Tech |
| 50 | Dr S Jami Naidu               | Professor           | Ph.D   |
| 51 | Mr P W Jayakumar Choudhury    | Assistant Professor | M.Sc.  |
| 52 | Mr Siva Prasad Patra          | Assistant Professor | M.Tech |
| 53 | Mr Rajeeb Senapati            | Assistant Professor | M.Tech |
| 54 | Mr Suwendu Sekhar Dash        | Assistant Professor | M.Tech |
| 55 | Dr Amitabha Biswas            | Professor           | Ph.D   |
| 56 | Dr Ajit Kumar Senapati        | Professor           | Ph.D   |
| 57 | Mr S P Khadanga               | Associate Professor | M.Tech |
| 58 | Dr Kali Charana Rath          | Associate Professor | Ph.D   |
| 59 | Mr G K Mohanta                | Associate Professor | M.Tech |
| 60 | Dr Prabina Patnaik            | Associate Professor | Ph.D   |
| 61 | Mr Debabrata Panda            | Assistant Professor | M.Tech |
| 62 | Mr R Siva Sankar Raju         | Associate Professor | M.Tech |
| 63 | Mr Santosh Kumar Tripathy     | Assistant Professor | M.Tech |
| 64 | Mr Sibabrata Mohanty          | Assistant Professor | M.Tech |
| 65 | Mr Sasank Shekhar Panda       | Assistant Professor | M.Tech |
| 66 | Mr Ajit Prasad Dash           | Assistant Professor | M.Tech |
| 67 | Mr Rajesh Kumar Sahu          | Assistant Professor | M.Tech |
| 68 | Mr Manas Ranjan Panda         | Assistant Professor | M.Tech |
| 69 | Mr Galavelli Satyananda       | Assistant Professor | M.Tech |
| 70 | Mr Nukarapu Satyakanthi Kiran | Assistant Professor | M.Tech |
| 71 | Mr Surya Narayan Moharana     | Assistant Professor | M.Tech |

|     |                            |                     |         |
|-----|----------------------------|---------------------|---------|
| 72  | Dr Sanjay Kumar Kuanar     | Professor           | Ph.D    |
| 73  | Mr K Murali Gopal          | Associate Professor | M.Tech  |
| 74  | Mr Satya Narayan Dash      | Associate Professor | M.Tech  |
| 75  | Dr Nilambar Sethy          | Associate Professor | Ph.D    |
| 76  | Mr Sudhakar Panigrahi      | Associate Professor | M.Tech  |
| 77  | Mr Ranjeet Panigrahi       | Assistant Professor | M.Tech  |
| 78  | Mr Jyotirmaya Mishra       | Associate Professor | M.Tech  |
| 79  | Mrs Gitanjali Mishra       | Assistant Professor | M.Tech  |
| 80  | Mr D Anil Kumar            | Assistant Professor | M.Tech  |
| 81  | Mr Neelamadhab Padhy       | Assistant Professor | M.Tech  |
| 82  | Mr Amiya Kumar Sahu        | Associate Professor | M.Tech  |
| 83  | Mr Ranjit Pattnaik         | Assistant Professor | M.Tech  |
| 84  | Ms Padmaja Patel           | Assistant Professor | M.Tech  |
| 85  | Mr Priyabrata Dash         | Assistant Professor | M.Tech  |
| 86  | Mr Gouri Sankar Nayak      | Assistant Professor | M.Tech  |
| 87  | Dr A V N L Sharma          | Professor           | Ph.D    |
| 88  | Dr Tapan Kumar Pattnaik    | Associate Professor | Ph.D    |
| 89  | Dr Arun Kumar Dash         | Associate Professor | Ph.D    |
| 90  | Dr Biplab Rath             | Associate Professor | Ph.D    |
| 91  | Dr Soumya S Pattnaik       | Associate Professor | Ph.D    |
| 92  | Dr Runu Sahu               | Associate Professor | Ph.D    |
| 93  | Dr Biswajit Dalai          | Associate Professor | Ph.D    |
| 94  | Dr Rabi Sahu               | Professor           | Ph.D    |
| 95  | Dr Prativa Kar             | Professor           | Ph.D    |
| 96  | Dr B P G Mahapatro         | Associate Professor | Ph.D    |
| 97  | Mr Ansuman Nayak           | Associate Professor | M.Sc.   |
| 98  | Mr V Ganesh                | Assistant Professor | M. Phil |
| 99  | Mr Dilip Pattnaik          | Assistant Professor | M. Phil |
| 100 | Mr Murali Krishna Senapati | Associate Professor | M.Tech  |
| 101 | Mr Debasis Pattanaik       | Assistant Professor | M.A     |
| 102 | Mrs Deepika Patnaik        | Associate Professor | Ph.D    |
| 103 | Mrs Rasmita Panigrahi      | Assistant Professor | M.Tech  |
| 104 | Mr N Jagannadham           | Assistant Professor | M.Sc.   |
| 105 | Mr Kishore Kumar Panda     | Assistant Professor | M.Sc.   |
| 106 | Mr Rabindra Kumar Mishra   | Assistant Professor | M.Tech  |
| 107 | Ms Shobharani Jena         | Assistant Professor | M.Sc.   |
| 108 | Ms Ranjita Rath            | Assistant Professor | M.Sc.   |
| 109 | Mrs Bijayalaxmi Kuanar     | Assistant Professor | M.Sc.   |

|     |                                |                     |        |
|-----|--------------------------------|---------------------|--------|
| 110 | Dr R Govinda Rao               | Professor           | Ph.D   |
| 111 | Mr Kedar Nath Nayak            | Associate Professor | Ph.D   |
| 112 | Ms Niharika Patel              | Assistant Professor | M.Tech |
| 113 | Ms Nibedita Panigrahi          | Assistant Professor | M.Tech |
| 114 | Mr Nalinikanta Panda           | Assistant Professor | M.Tech |
| 115 | Mr Debachudamani Prusty        | Assistant Professor | M.Tech |
| 116 | Mrs Bandita Sahu               | Associate Professor | M.Tech |
| 117 | Mr Sambeet Patro               | Assistant Professor | M.Tech |
| 118 | Mr Ribhu Abhusan Panda         | Assistant Professor | M.Tech |
| 119 | Mr Pramod Martha               | Assistant Professor | M.Tech |
| 120 | Mrs Rashmita Gouda             | Assistant Professor | M.Tech |
| 121 | Mr Amrit Kumar Panigrahi       | Assistant Professor | M.Tech |
| 122 | Mr Sunil Rout                  | Assistant Professor | M.Tech |
| 123 | Mr K Vikash Kumar              | Assistant Professor | M.Tech |
| 124 | Mr Amarjeet Kumar              | Assistant Professor | M.Tech |
| 125 | Mr Rajat Kamal Moharana        | Assistant Professor | M.Tech |
| 126 | Dr Muktikanta Panigrahi        | Associate Professor | Ph.D   |
| 127 | Mr Prakash Chandra Majhi       | Assistant Professor | MBA    |
| 128 | Dr Sadanand Sahu               | Associate Professor | Ph.D   |
| 129 | Mr Debasish Mohapatro          | Assistant Professor | MBA    |
| 130 | Mr Debasis Mohanty             | Assistant Professor | MBA    |
| 131 | Mr Subasish Dash               | Assistant Professor | MBA    |
| 132 | Mr T Dileswar Rao              | Assistant Professor | M.COM  |
| 133 | Mr Maadapana Karteek           | Assistant Professor | MBA    |
| 134 | Mr A Chiranjibi Rambabu Achary | Assistant Professor | MBA    |
| 135 | Mr Narendra Panda              | Assistant Professor | MBA    |
| 136 | Mr P Narasimhamurty            | Assistant Professor | M.COM  |
| 137 | Mr Manas Ranjan Mohanty        | Assistant Professor | M.Tech |
| 138 | Mr Susant Kumar Padhi          | Assistant Professor | M.Tech |
| 139 | Ms Tapaswini Panigrahi         | Assistant Professor | MBA    |
| 140 | Ms Priyambada Parida           | Assistant Professor | M.Tech |
| 141 | Mrs Maytree Raut               | Assistant Professor | MBA    |
| 142 | Dr N V Jagannadha Rao          | Professor           | Ph.D   |
| 143 | Mr Raghunath Panda             | Assistant Professor | M.Tech |
| 144 | Mrs Manasi Choudhury           | Assistant Professor | MBA    |
| 145 | Mr Sanjay Panda                | Assistant Professor | MBA    |
| 146 | Mr Sunil Kumar Nanda           | Assistant Professor | MBA    |
| 147 | MR Debajyoti Mishra            | Assistant Professor | M.Tech |

|     |                             |                     |         |
|-----|-----------------------------|---------------------|---------|
| 148 | Mr Abhin Tribikram Tripathy | Assistant Professor | M.Tech  |
| 149 | MR DEBA DARSAN PANDA        | Assistant Professor | MCA     |
| 150 | T VIKRAM SENAPATI           | Assistant Professor | MBA     |
| 151 | MR SOPNA SARIT MOHANTY      | Assistant Professor | M.Tech  |
| 152 | Mr Bijay Kumar Sahoo        | Assistant Professor | MBA     |
| 153 | Mr Sitarm Rai               | Assistant Professor | M.Tech  |
| 154 | Mr Aditya Ranjan Mangaraj   | Assistant Professor | MBA     |
| 155 | Mr Tapas Ranajan Pradhan    | Assistant Professor | MBA     |
| 156 | Mr Debiprasad Dash          | Assistant Professor | B.Tech  |
| 157 | Mr Prabin Kumar Panda       | Assistant Professor | M.Tech  |
| 158 | MR MANOJ PATNAIK            | Assistant Professor | MBA     |
| 159 | MR PABITRA SENAPATI         | Assistant Professor | MBA     |
| 160 | Mrs Lalita Singh            | Assistant Professor | PGDRM   |
| 161 | MR SIBA PRASAD PADHI        | Assistant Professor | M.Tech  |
| 162 | MR ROHAN BAGH               | Assistant Professor | M.Tech  |
| 163 | Mr Sanjay Gouda             | Assistant Professor | MBA     |
| 164 | Mr Narayan Bhatra           | Assistant Professor | M.Tech  |
| 165 | Mr Asish Kumar Rath         | Assistant Professor | M.Tech  |
| 166 | Mr Barun Jena               | Assistant Professor | M.Tech  |
| 167 | Dr Nikunja Kishor Patro     | Associate Professor | Ph.D    |
| 168 | Dr Mahendra Sahu            | Associate Professor | Ph.D    |
| 169 | Dr Sankarsan Nanda          | Professor           | Ph.D    |
| 170 | Mr Satya Prasanna Tripathy  | Assistant Professor | M.Tech  |
| 171 | Mr Santosh Kumar Pradhan    | Assistant Professor | M.Tech  |
| 172 | Dr Tarini Charan Behera     | Professor           | Ph.D    |
| 173 | Dr T Venu Gopal Rao         | Professor           | Ph.D    |
| 174 | Dr R I Ganguly              | Professor           | Ph.D    |
| 175 | Dr N R Bose                 | Professor           | Ph.D    |
| 176 | Dr G K Roy                  | Professor           | Ph.D    |
| 177 | Dr K Senthil Kumar          | Professor           | Ph.D    |
| 178 | Dr Niranjana Das            | Professor           | Ph.D    |
| 179 | Mrs Sagarika Das            | Assistant Professor | M.Tech  |
| 180 | Dr A Pandian                | Professor           | Ph.D    |
| 181 | Dr Neela Victor Babu        | Professor           | Ph.D    |
| 182 | Dr Jaya Krishna Sanku       | Professor           | Ph.D    |
| 183 | Dr S Agarwal                | Professor           | Ph.D    |
| 184 | Dr Chandra Naik M           | Professor           | Ph.D    |
| 185 | Mrs M Sivakami Sundari      | Assistant Professor | M. Phil |

|     |                             |                     |        |
|-----|-----------------------------|---------------------|--------|
| 186 | Mr Aditya Putta             | Associate Professor | M.Tech |
| 187 | Mr M Srinivas Rao           | Associate Professor | M.Tech |
| 188 | Mr K Ravi Kumar             | Assistant Professor | M.Tech |
| 189 | Mr K Satish Kumar           | Assistant Professor | M.Tech |
| 190 | Mr K Dillip Kumar           | Associate Professor | M.Tech |
| 191 | Mr A Raghu Ram              | Assistant Professor | M.Tech |
| 192 | Dr M Murali                 | Professor           | Ph.D   |
| 193 | Mr M Anjani Kumar           | Assistant Professor | M.Tech |
| 194 | Ms M Aruna                  | Assistant Professor | M.Tech |
| 195 | Mr P Vijaya                 | Associate Professor | M.Tech |
| 196 | Mr Kunja Ramkrushna         | Assistant Professor | M.Tech |
| 197 | Mr V Sudheer Nagu           | Assistant Professor | M.Tech |
| 198 | Ms C Indira Priyanka        | Assistant Professor | M.Tech |
| 199 | Mr S Dilip Kumar            | Associate Professor | M.Tech |
| 200 | Mr G Ramkumar               | Assistant Professor | M.Tech |
| 201 | Mr Y Bachali                | Associate Professor | M.Tech |
| 202 | Mr B Ramababu               | Assistant Professor | M.Tech |
| 203 | Mr Musthak Ahammed Sahik    | Assistant Professor | M.Tech |
| 204 | Mr M Ramjinaik              | Associate Professor | M.Tech |
| 205 | Dr Samaraju Mouli           | Associate Professor | Ph.D   |
| 206 | B Aanada Babu               | Assistant Professor | M.Tech |
| 207 | Dr P V S Vara Prasad        | Professor           | Ph.D   |
| 208 | Mr G Ch Ramprasad           | Assistant Professor | M.Tech |
| 209 | Mr G Anand                  | Assistant Professor | M.Tech |
| 210 | MD Sirajuddin Baig          | Assistant Professor | M.Tech |
| 211 | Mr Nagarampalli Manoj Kumar | Assistant Professor | M.Tech |
| 212 | Mr Mora John Sunil Joshi    | Assistant Professor | M.Tech |
| 213 | Mrs N Soumya                | Assistant Professor | M.Tech |
| 214 | Mr C Ashok Kumar            | Assistant Professor | M.Tech |
| 215 | Ms P Deepti                 | Assistant Professor | M.Tech |
| 216 | Ms Tulasi Devi              | Assistant Professor | M.Tech |
| 217 | Mr Shaik Mohamed Ali        | Assistant Professor | M.Tech |
| 218 | Mr D Manohar                | Associate Professor | M.Tech |
| 219 | Ms Sushree Priyadarshni Das | Assistant Professor | M.Tech |
| 220 | Mr Aditya Susarla           | Assistant Professor | M.Tech |
| 221 | Mr R Dhamodharan            | Associate Professor | M.Tech |
| 222 | Mrs Bishnu Maharana         | Associate Professor | M.Tech |
| 223 | Ms Sonalin Panda            | Assistant Professor | M.Tech |

|     |                               |                     |        |
|-----|-------------------------------|---------------------|--------|
| 224 | Mr Romeo Mallick              | Assistant Professor | M.Tech |
| 225 | Mr Ashim Krishna Deb          | Assistant Professor | M.Tech |
| 226 | Mrs J Bharati                 | Associate Professor | M.Tech |
| 227 | Mr K Venkata Satyam           | Associate Professor | M.Tech |
| 228 | Mr M Dilip Kumar              | Associate Professor | M.Tech |
| 229 | Mr Sangram Biplab M Thakur    | Assistant Professor | M.Tech |
| 230 | Mr Jaya Krishna Kothapali     | Assistant Professor | B.Tech |
| 231 | Ms Bhanu Sandhya Y            | Associate Professor | M.Tech |
| 232 | Mr P Narasinga Rao            | Assistant Professor | M.Tech |
| 233 | Mr Kuna Manikanta             | Assistant Professor | M.Tech |
| 234 | Ms B C Hemapriya              | Associate Professor | M.Tech |
| 235 | Mr R Vetriselvan              | Associate Professor | M.Tech |
| 236 | Ms Maladi Soumya              | Assistant Professor | M.Tech |
| 237 | Mr Ratan Kumar Patra          | Assistant Professor | M.Tech |
| 238 | Dr K Suresh                   | Associate Professor | Ph.D   |
| 239 | Mr James Kumar Pradhan        | Assistant Professor | M.A    |
| 240 | Mr Reddy Raja Sekhar          | Assistant Professor | M.Tech |
| 241 | Mr Subhasis Mishra            | Assistant Professor | M.Tech |
| 242 | Mr K Sivakrishna              | Assistant Professor | M.Tech |
| 243 | Ms Swagatika Sahoo            | Assistant Professor | M.Tech |
| 244 | Mrs Smita Rani Panda          | Assistant Professor | M.Tech |
| 245 | Mr Mayoore Hitesh Kumar       | Assistant Professor | M.Tech |
| 246 | Mr Ashok Kumar Mohapatra      | Assistant Professor | M.Tech |
| 247 | Ms Subhra Priyadarsini Biswal | Assistant Professor | M.Tech |
| 248 | Mr Sourabh Debnath            | Assistant Professor | M.Tech |
| 249 | Mr I Krishnamacharyulu        | Assistant Professor | M.Tech |
| 250 | Mr Chandrakanta Mahanty       | Assistant Professor | M.Tech |
| 251 | Mr Rahul Ray                  | Assistant Professor | M.Tech |
| 252 | Mr Prahallad Kumar Sahu       | Assistant Professor | M.Tech |
| 253 | Dr Priyadarsan Parida         | Associate Professor | Ph.D   |
| 254 | Mr Devpriya Panda             | Assistant Professor | M.Tech |
| 255 | Mr Saswat Hota                | Assistant Professor | M.Tech |
| 256 | Mr Pappu Rama Subramaniam     | Associate Professor | M.Tech |
| 257 | Dr Gopal Krishna Mohanty      | Professor           | Ph.D   |
| 258 | Mr Agyan Kumar Prusty         | Associate Professor | M.Tech |
| 259 | Mr P Sudheer Babu             | Assistant Professor | M.Tech |
| 260 | Ms Upasana Bhuyan             | Assistant Professor | M.Tech |
| 261 | Mr Abhinandan Panda           | Associate Professor | M.Tech |



|     |                                   |                     |         |
|-----|-----------------------------------|---------------------|---------|
| 262 | Mr Sumanta Kumar Rana             | Assistant Professor | M.Tech  |
| 263 | Mrs Raina Rani Pattanayak         | Assistant Professor | M. Phil |
| 264 | Mr Bishnu Prasad Mahapatra        | Assistant Professor | M.Tech  |
| 265 | Dr I Sundara Siva Rao             | Associate Professor | Ph.D    |
| 266 | Dr Sudhansu Sekhar Nayak          | Professor           | Ph.D    |
| 267 | Dr Santunu Kumar Nayak            | Professor           | Ph.D    |
| 268 | Mr P Siva                         | Assistant Professor | M.Tech  |
| 269 | Mr Sreenivasulu                   | Associate Professor | M.Tech  |
| 270 | Dr S Raghavendra                  | Associate Professor | Ph.D    |
| 271 | Mr P Satish Kumar                 | Associate Professor | M.Tech  |
| 272 | Mr K P Krishna Reddy              | Assistant Professor | M.Tech  |
| 273 | Mr O Thireesh                     | Assistant Professor | M.Tech  |
| 274 | Mr S Sai Kumar                    | Assistant Professor | M.Tech  |
| 275 | Mr Soumya Ranjan Nayak            | Assistant Professor | M.Tech  |
| 276 | Mr Potnuru Sateesh Kumar          | Associate Professor | M.Tech  |
| 277 | Ms Potnuru Sasikala               | Associate Professor | M.Tech  |
| 278 | Mr Angati Mohan                   | Assistant Professor | M.Tech  |
| 279 | Mr Prabhakar Rath                 | Assistant Professor | M.Tech  |
| 280 | Mr Noorul Ameen                   | Assistant Professor | M.Tech  |
| 281 | Mrs Rasmita Kumari Das            | Assistant Professor | M.Tech  |
| 282 | Mr Sampad Pradhan                 | Assistant Professor | M.Tech  |
| 283 | Dr Gananath Dash                  | Professor           | Ph.D    |
| 284 | Mr Jagan Bihari Padhy             | Assistant Professor | M.Tech  |
| 285 | Mr Shantanu Kumar Pradhan         | Assistant Professor | M.Tech  |
| 286 | Mr Sraban Kumar                   | Assistant Professor | M.Tech  |
| 287 | Mr V Santosh Kumar                | Assistant Professor | M.Tech  |
| 288 | Mr Rakesh Kumar Sahu              | Assistant Professor | M.Tech  |
| 289 | Mr Smruti Ranjan Panda            | Assistant Professor | M.Tech  |
| 290 | Mr M Kesab Chandrasen             | Assistant Professor | M.Tech  |
| 291 | Mr Koushik Bose                   | Assistant Professor | M.Tech  |
| 292 | Mr Sri Hari Rao                   | Assistant Professor | M.Tech  |
| 293 | Mr D Lakshmi Narayana             | Assistant Professor | M.Tech  |
| 294 | Mr Sankar Gurumurthy Kanchumurthy | Assistant Professor | M.Tech  |
| 295 | Mr Brundaban Panda                | Assistant Professor | MBA     |
| 296 | Ms Parameswari M                  | Assistant Professor | M.Tech  |
| 297 | Ms I Prasanthi                    | Assistant Professor | M.Tech  |
| 298 | Ms A Vennela Priyadarshni         | Assistant Professor | M.Tech  |
| 299 | Mr Ch Puneeth                     | Assistant Professor | M.Tech  |

|     |                                      |                     |        |
|-----|--------------------------------------|---------------------|--------|
| 300 | Ms Shaik Sajida                      | Assistant Professor | M.Tech |
| 301 | Ms Yamini Lakshmi Nadella            | Assistant Professor | M.Tech |
| 302 | MR SASWAT PRADHAN                    | Assistant Professor | M.Tech |
| 303 | MR PRAMOD KUMAR SAHU                 | Assistant Professor | M.Tech |
| 304 | Mr Gautam Gupta                      | Assistant Professor | M.Tech |
| 305 | Ms Subhashree Saktimayee Biswal      | Assistant Professor | M.Tech |
| 306 | Mr Priya Ranjan Meher                | Assistant Professor | M.Tech |
| 307 | Mr Sibho Prasad Mohapatra            | Assistant Professor | M.Tech |
| 308 | Mr Santosh Kumar Bidya Bhusan Behera | Associate Professor | M.Tech |
| 309 | Ms Rajeswari Panda                   | Assistant Professor | M.Sc.  |

**GANDHI INSTITUTE OF ENGINEERING & TECHNOLOGY**  
**Fees Waive Off**  
**1-Apr-2015 to 31-Mar-2018**

| <b>S.No.</b> | <b>Student Name</b>  | <b>Gender</b> | <b>Category/Religion</b> |
|--------------|----------------------|---------------|--------------------------|
| 1            | B.SRIVALLI           | Female        | General                  |
| 2            | KAMESHWAR RAJAK      | Male          | OBC                      |
| 3            | SURAJ KUMAR LENKA    | Male          | OBC                      |
| 4            | PRASANTA KUMAR SABAR | Male          | ST                       |
| 5            | BIMAL KUMAR SAHOO    | Male          | OBC                      |
| 6            | MEGHASWINI PANDA     | Female        | General                  |
| 7            | SUBHASHREE DASH      | Female        | General                  |
| 8            | B.SRIVALLI           | Female        | General                  |
| 9            | LADI NAVEEN KUMAR    | Male          | General                  |
| 10           | SHUBHAM KESHRI       | Male          | General                  |
| 11           | DILLIP KUMAR SAHU    | Male          | General                  |
| 12           | SWATI SIMANTINI      | Female        | General                  |
| 13           | KUMAR MITRABHANU     | Male          | OBC                      |
| 14           | GOUTAM KUMAR         | Male          | OBC                      |
| 15           | NIRUPAMA TRIPATHY    | Female        | General                  |
| 16           | CHINMAYA SAHU        | Male          | General                  |
| 17           | MOHAMMAD AMZAD KHAN  | Male          | General                  |
| 18           | GUDLA SAMEER         | Male          | OBC                      |
| 19           | BIJAY KURRA          | Male          | ST                       |
| 20           | SWETA KUMARI PATRA   | Female        | OBC                      |
| 21           | AKANSHYA PANDA       | Female        | General                  |
| 22           | BIBHUTI NEMALPURI    | Male          | OBC                      |
| 23           | SATYARANJAN KAR      | Male          | General                  |
| 24           | BIKASH KUMAR DEHURY  | Male          | OBC                      |
| 25           | LADI CHAKRADHAR      | Male          | General                  |
| 26           | BIKRAM NAHAK         | Male          | OBC                      |
| 27           | ROHIT KUMAR TIWARI   | Male          | General                  |
| 28           | SATYA NARAYAN NANDA  | Male          | General                  |
| 29           | SUBHASREE MOHANKUDO  | Female        | OBC                      |
| 30           | JEET PATNAIK         | Male          | General                  |
| 31           | GUDLA SRAVYA         | Female        | General                  |

|    |                        |        |         |
|----|------------------------|--------|---------|
| 32 | AKANSHYA PANDA         | Female | General |
| 33 | ABHISWETA MOHAPATRA    | Female | General |
| 34 | SANDEEP KU GOMANGO     | Male   | ST      |
| 35 | BALERI SRIKANYA        | Female | OBC     |
| 36 | SUSHANT KUMAR PATNAIK  | Male   | General |
| 37 | SUBHASREE MOHANKUDO    | Female | OBC     |
| 38 | ROHIT KUMAR TIWARI     | Male   | General |
| 39 | KISAN PANDA            | Male   | General |
| 40 | PRATYUSH KUMAR BEHERA  | Male   | OBC     |
| 41 | PARTHA SARATHI PARIDA  | Male   | OBC     |
| 42 | KISHOR CHANDRA MOHANTY | Male   | General |
| 43 | ANJANI SHANKAR         | Male   | OBC     |
| 44 | GAYATRI MISHRA         | Female | General |
| 45 | SAMIR BASNET           | Male   | General |
| 46 | SATYARANJAN KAR        | Male   | General |
| 47 | BANITA SAHOO           | Female | OBC     |
| 48 | PRITHVI RAJ            | Male   | General |
| 49 | ABHISHEK SAHU          | Male   | General |
| 50 | P MOHAN KRISHNA        | Male   | OBC     |
| 51 | LADI CHAKRADHAR        | Male   | General |
| 52 | BIKRAM NAHAK           | Male   | OBC     |
| 53 | ANIKASH ROUT           | Male   | OBC     |
| 54 | SUBHAM PANDA           | Male   | General |
| 55 | NIKITA DAS             | Female | General |
| 56 | ROHIT KUMAR TIWARI     | Male   | General |
| 57 | KISAN PANDA            | Male   | General |
| 58 | PRATYUSH KUMAR BEHERA  | Male   | OBC     |
| 59 | PARTHA SARATHI PARIDA  | Male   | OBC     |
| 60 | KISHOR CHANDRA MOHANTY | Male   | General |
| 61 | ANJANI SHANKAR         | Male   | OBC     |
| 62 | GAYATRI MISHRA         | Female | General |
| 63 | SAMIR BASNET           | Male   | General |
| 64 | SATYARANJAN KAR        | Male   | General |
| 65 | BANITA SAHOO           | Female | OBC     |
| 66 | PRITHVI RAJ            | Male   | OBC     |
| 67 | ABHISHEK SAHU          | Male   | General |
| 68 | MOHAN KRISHNA          | Male   | OBC     |
| 69 | LADI CHAKRADHAR        | Male   | General |

|   |                         |        |                      |
|---|-------------------------|--------|----------------------|
| 70  | BIKRAM NAHAK            | Male   | OBC                  |
| 71  | ANIKASH ROUT            | Male   | General              |
| 72  | SUBHAM PANDA            | Male   | General              |
| 73  | NIKITA DAS              | Female | General              |
| <b>STATE GOVERNMENT POST MATRIC SCHOLARSHIP</b> |                         |        |                      |
| 74  | AKULA NAYAK             | Male   | OBC / SEBC/Christian |
| 75  | DEEPAK KUMAR MAJHI      | Male   | OBC / SEBC/Hindu     |
| 76  | ETISHREE DALEI          | Female | SC/Hindu             |
| 77  | PIDIKA SURJYA NARAYAN   | Male   | ST/Hindu             |
| 78  | UTTAM SAHA              | Male   | OBC / SEBC/Hindu     |
| 79  | SITAKANTA PARIDA        | Male   | OBC / SEBC/Hindu     |
| 80  | MR KISHOR KUMAR SETHI   | Male   | SC/Hindu             |
| 81  | JIVEN PRASAD BEHERA     | Male   | SC/Hindu             |
| 82  | GIRIDHAR KHEMUNDU       | Male   | SC/Hindu             |
| 83  | BADANA HARIKRISHNA      | Male   | OBC / SEBC/Hindu     |
| 84  | REHAN KUMAR PAYASING    | Male   | OBC / SEBC/Hindu     |
| 85  | SUDIPTA SUNDAR SAHU     | Male   | OBC / SEBC/Hindu     |
| 86  | UTTAM SAHA              | Male   | OBC / SEBC/Hindu     |
| 87  | SUSHMITA KABIRAJ PARIDA | Female | OBC / SEBC/Hindu     |
| 88  | SUBUDHI BHANUJA         | Female | OBC / SEBC/Hindu     |
| 89  | .DIBYAJYOTI DWARI       | Male   | OBC / SEBC/Hindu     |
| 90  | .DIBYAJYOTI DWARI       | Male   | OBC / SEBC/Hindu     |
| 91  | SUSHMITA KABIRAJ PARIDA | Female | OBC / SEBC/Hindu     |
| 92  | ABHILASH JENA           | Male   | OBC / SEBC/Hindu     |
| 93  | PROMOD KUMAR BAG        | Male   | OBC / SEBC/Hindu     |
| 94  | BIDURA GOUDA            | Male   | OBC / SEBC/Hindu     |
| 95  | SRIYA DEBI              | Female | SC/Hindu             |
| 96  | LIPSITA SAHOO           | Female | OBC / SEBC/Hindu     |
| 97  | CHARLES SPURGEON .S     | Male   | OBC / SEBC/Christian |
| 98  | TEJRAJ SAHOO            | Male   | OBC / SEBC/Hindu     |
| 99  | PROMOD KUMAR BAG        | Male   | OBC / SEBC/Hindu     |
| 100   | ABHILASH JENA           | Male   | OBC / SEBC/Hindu     |
| 101   | LIPSITA SAHOO           | Female | OBC / SEBC/Hindu     |
| 102   | BIDURA GOUDA            | Male   | OBC / SEBC/Hindu     |
| 103   | BALAGA LOKESH           | Male   | OBC / SEBC/Hindu     |
| 104   | JITENDRA RAUT           | Male   | OBC / SEBC/Hindu     |
| 105   | HEERA SARKAR            | Female | OBC / SEBC/Hindu     |
| 106   | PRATYASHA MAHANKUDA     | Female | OBC / SEBC/Hindu     |

|     |                          |        |                  |
|-----|--------------------------|--------|------------------|
| 107 | THAKUR PRASAD PRADHANI   | Male   | OBC / SEBC/Hindu |
| 108 | SALIM KARKARIA           | Male   | SC/Hindu         |
| 109 | ASHISH KUMAR NAYAK       | Male   | SC/Hindu         |
| 110 | MANASHI DORA             | Female | ST/Hindu         |
| 111 | BEVARA ANIL KUMAR        | Male   | OBC / SEBC/Hindu |
| 112 | GIRIJASANKAR ROUT        | Male   | OBC              |
| 113 | NITISH KUMAR PADHAN      | Male   | OBC / SEBC/Hindu |
| 114 | PUTTEPU PAVAN            | Male   | OBC / SEBC/Hindu |
| 115 | LADI CHAKRADHAR          | Male   | OBC / SEBC/Hindu |
| 116 | PRIYADATTA NAHAK         | Male   | OBC / SEBC/Hindu |
| 117 | DEBASHISHA DHANGADAMAJHI | Male   | SC/Hindu         |
| 118 | SAMEER KUMAR NAIK        | Male   | SC/Hindu         |
| 119 | DEBANSHU SHEKHAR PAN     | Male   | SC/Hindu         |
| 120 | SADANANDA BISWAS         | Male   | SC/Hindu         |
| 121 | SATYAJIT MISTRY          | Male   | ST/Hindu         |
| 122 | RAHUL MAJHI              | Male   | ST/Hindu         |
| 123 | CHINMAYA KUMAR BEHERA    | Male   | SC/Hindu         |
| 124 | SHRADDHANJALI PRADHAN    | Female | OBC / SEBC/Hindu |
| 125 | SUSANTA KUMAR BHOI       | Male   | ST/Hindu         |
| 126 | P PAVAN                  | Male   | OBC / SEBC/Hindu |
| 127 | MUKUNDADEV PADHIARY      | Male   | OBC / SEBC/Hindu |
| 128 | NITISH KUMAR PADHAN      | Male   | OBC / SEBC/Hindu |
| 129 | PRIYADATTA NAHAK         | Male   | OBC / SEBC/Hindu |
| 130 | NIBEDAN NAYAK            | Male   | OBC / SEBC/Hindu |
| 131 | LADI CHAKRADHAR          | Male   | OBC / SEBC/Hindu |
| 132 | GIRIJASANKAR ROUT        | Male   | OBC / SEBC/Hindu |
| 133 | CHHAYAKANTA NAIK         | Male   | OBC / SEBC/Hindu |
| 134 | ITISHREE BISWAL          | Female | OBC / SEBC/Hindu |
| 135 | B SRIVALLI               | Female | OBC / SEBC/Hindu |
| 136 | SMRUTI REKHA RANA        | Female | OBC / SEBC/Hindu |
| 137 | OMM ASISH PARIDA         | Male   | OBC / SEBC/Hindu |
| 138 | PRAKASH NAYAK            | Male   | OBC / SEBC/Hindu |
| 139 | AJIT KUMAR SAHOO         | Male   | OBC / SEBC/Hindu |
| 140 | SUBHADEEP HALDAR         | Male   | SC/Hindu         |
| 141 | SUDHANSHU KUMAR SETHI    | Male   | SC/Hindu         |
| 142 | GYANA PRAKASH SETHI      | Male   | SC/Hindu         |
| 143 | AMIT KUMAR BEHERA        | Male   | SC/Hindu         |
| 144 | DIBYAJIBAN SINGH         | Male   | SC/Hindu         |

|     |                            |        |                  |
|-----|----------------------------|--------|------------------|
| 145 | PRIYANKA KADAM             | Female | ST/Hindu         |
| 146 | SASWAT BISHI               | Male   | OBC / SEBC/Hindu |
| 147 | JAYESH MAKDEY              | Male   | OBC / SEBC/Hindu |
| 148 | M BHASKAR CHOUDHRY         | Male   | OBC / SEBC/Hindu |
| 149 | S.RAM BABU                 | Male   | OBC / SEBC/Hindu |
| 150 | SAGARIKA SAHOO             | Female | OBC / SEBC/Hindu |
| 151 | KORADA PRANEET             | Male   | OBC / SEBC/Hindu |
| 152 | VARANASI SUDHAMADHVI       | Female | OBC / SEBC/Hindu |
| 153 | RANJAN KUMAR GHARAI        | Male   | SC/Hindu         |
| 154 | UTTAM KUMAR BEHERA         | Male   | OBC / SEBC/Hindu |
| 155 | SPS SRI BALGOPAL JEE NAMTA | Male   | OBC / SEBC/Hindu |
| 156 | ARDHANSU PRADHAN           | Male   | OBC / SEBC/Hindu |
| 157 | LALITA NAYAK               | Female | OBC / SEBC/Hindu |
| 158 | BADAL PARIDA               | Male   | OBC / SEBC/Hindu |
| 159 | ABHISHEK SAHU              | Male   | OBC / SEBC/Hindu |
| 160 | JAGANNATH PRADHAN          | Male   | OBC / SEBC/Hindu |
| 161 | SURENDRA BISOYI            | Male   | OBC / SEBC/Hindu |
| 162 | MAHESWAR BISOI             | Male   | OBC / SEBC/Hindu |
| 163 | K LIKHITO KUMAR            | Male   | OBC / SEBC/Hindu |
| 164 | TANGUDU PRANATI            | Female | OBC / SEBC/Hindu |
| 165 | SAGARIKA SAHOO             | Female | OBC / SEBC/Hindu |
| 166 | SASWAT BISHI               | Male   | OBC / SEBC/Hindu |
| 167 | VARANASI SUDHAMADHVI       | Female | OBC / SEBC/Hindu |
| 168 | JAYESH MAKDEY              | Male   | OBC / SEBC/Hindu |
| 169 | KORADA PRANEET             | Male   | OBC / SEBC/Hindu |
| 170 | BADAL KUMAR BEHERA         | Male   | OBC / SEBC/Hindu |
| 171 | RAJIB LOCHAN MOHANTY       | Male   | OBC / SEBC/Hindu |
| 172 | CHANDRAKANT NAIK           | Male   | OBC / SEBC/Hindu |
| 173 | PRAKASH NAYAK              | Male   | OBC / SEBC/Hindu |
| 174 | ABHINASH SWAIN             | Male   | OBC / SEBC/Hindu |
| 175 | SOUMYA RANJAN SAHOO        | Male   | OBC / SEBC/Hindu |
| 176 | BISWAJEET JENA             | Male   | SC/Hindu         |
| 177 | HARISH SUNA                | Male   | SC/Hindu         |
| 178 | OM PRAKASH ROUT            | Male   | SC/Hindu         |
| 179 | A KUMAR GAURAV NAIK        | Male   | SC/Hindu         |
| 180 | GAUTAM CHAND               | Male   | OBC / SEBC/Hindu |
| 181 | .ATULYA PATEL              | Male   | OBC / SEBC/Hindu |
| 182 | RANI APRAJITA              | Female | OBC / SEBC/Hindu |

|     |                        |        |                  |
|-----|------------------------|--------|------------------|
| 183 | SOUMYAJIT JENA         | Male   | OBC / SEBC/Hindu |
| 184 | SUMESH ADJUAD          | Male   | OBC / SEBC/Hindu |
| 185 | MAJJI JAMMI NAIDU      | Male   | OBC / SEBC/Hindu |
| 186 | MAHARANI ADITI KUMARI  | Female | OBC / SEBC/Hindu |
| 187 | GIRIJASANKAR ROUT      | Female | OBC              |
| 188 | SWATI PRAVA MANDAL     | Female | OBC / SEBC/Hindu |
| 189 | ANKIT HATWAR           | Male   | OBC / SEBC/Hindu |
| 190 | DEBANAND PATRA         | Male   | OBC / SEBC/Hindu |
| 191 | BIDYASHREE BEHERA      | Female | OBC / SEBC/Hindu |
| 192 | RUTURAJ PAL            | Male   | OBC / SEBC/Hindu |
| 193 | HEMRAJ BAG             | Male   | SC/Hindu         |
| 194 | DIPTIMAYEE NAG         | Female | SC/Hindu         |
| 195 | BASUDHA NAYAK          | Female | OBC / SEBC/Hindu |
| 196 | ALOK KUMAR SAHU        | Male   | OBC / SEBC/Hindu |
| 197 | BIDYASHREE BEHERA      | Female | OBC / SEBC/Hindu |
| 198 | ANKIT HATWAR           | Male   | OBC / SEBC/Hindu |
| 199 | SOUMYAJIT JENA         | Male   | OBC / SEBC/Hindu |
| 200 | .ATULYA PATEL          | Male   | OBC / SEBC/Hindu |
| 201 | GAUTAM CHAND           | Male   | OBC / SEBC/Hindu |
| 202 | MAJJI JAMMI NAIDU      | Male   | OBC / SEBC/Hindu |
| 203 | MAHARANI ADITI KUMARI  | Female | OBC / SEBC/Hindu |
| 204 | KOMMURU LOKESH         | Male   | OBC / SEBC/Hindu |
| 205 | BIKASH SAHU            | Male   | OBC / SEBC/Hindu |
| 206 | SHANTISUDHA SAHOO      | Male   | OBC / SEBC/Hindu |
| 207 | PRAMOD KUMAR CHAUDHURY | Male   | OBC / SEBC/Hindu |
| 208 | SHIBANANDA SAHOO       | Male   | OBC / SEBC/Hindu |
| 209 | ASWINI KUMAR MAHALIK   | Male   | SC/Hindu         |
| 210 | SASMITA TADINGI        | Female | ST/Hindu         |
| 211 | KSHYEERASINDHU MEHER   | Male   | OBC / SEBC/Hindu |
| 212 | ADITYA KUMAR BEHERA    | Male   | SC/Hindu         |
| 213 | BIKASH KUMAR SAHOO     | Male   | OBC / SEBC/Hindu |
| 214 | BIKASH SAHU            | Male   | OBC / SEBC/Hindu |
| 215 | SANDEEP SAHOO          | Male   | OBC / SEBC/Hindu |
| 216 | PRAMOD KUMAR CHAUDHURY | Male   | OBC / SEBC/Hindu |
| 217 | SHANTISUDHA SAHOO      | Male   | OBC / SEBC/Hindu |
| 218 | SHIBANANDA SAHOO       | Male   | OBC / SEBC/Hindu |
| 219 | KSHYEERASINDHU MEHER   | Male   | OBC / SEBC/Hindu |
| 220 | SUBHASIS GOUDA         | Male   | OBC / SEBC/Hindu |



|     |                              |        |                  |
|-----|------------------------------|--------|------------------|
| 221 | SUNDI PRIYANKA               | Female | SC/Hindu         |
| 222 | PRANATI BHOI                 | Female | ST/Hindu         |
| 223 | AN KUMAR PALAKA              | Male   | ST/Hindu         |
| 224 | KAILASH CHANDRA SAHU         | Male   | OBC / SEBC/Hindu |
| 225 | .G SRAVANTI                  | Female | OBC / SEBC/Hindu |
| 226 | SOUMYARANJAN SAHOO           | Male   | OBC / SEBC/Hindu |
| 227 | JAMI CHANDRA SEKHAR          | Male   | OBC / SEBC/Hindu |
| 228 | RITUPARNA JAGADEV            | Female | OBC / SEBC/Hindu |
| 229 | GOMANGO ANAND                | Male   | ST/Christian     |
| 230 | SUNIL LAKRA                  | Male   | ST/Hindu         |
| 231 | SOMYARANJAN SAHOO            | Male   | OBC / SEBC/Hindu |
| 232 | LALATENDU DANDSENA           | Male   | OBC / SEBC/Hindu |
| 233 | D GOURI SHANKAR RAO          | Male   | OBC / SEBC/Hindu |
| 234 | ANDRA KHAGENDRA KUMAR        | Male   | OBC / SEBC/Hindu |
| 235 | AKASH KUMAR SAHU             | Male   | OBC / SEBC/Hindu |
| 236 | GUDLA SRAVYA                 | Female | OBC / SEBC/Hindu |
| 237 | RITUPARNA JAGADEV            | Female | OBC / SEBC/Hindu |
| 238 | JAMI CHANDRA SEKHAR          | Male   | OBC / SEBC/Hindu |
| 239 | SOUMYARANJAN SAHOO           | Male   | OBC / SEBC/Hindu |
| 240 | .G SRAVANTI                  | Female | OBC / SEBC/Hindu |
| 241 | ABHISHEK PANDEY              | Male   | OBC / SEBC/Hindu |
| 242 | GANESH NAHAK                 | Male   | OBC / SEBC/Hindu |
| 243 | KANHU CHARAN DAS             | Male   | OBC / SEBC/Hindu |
| 244 | CHINMAYA BARAL               | Male   | OBC / SEBC/Hindu |
| 245 | GYAN SAGAR BISHOYI           | Male   | OBC / SEBC/Hindu |
| 246 | SUVAMJYOTI SAHOO             | Male   | OBC / SEBC/Hindu |
| 247 | PRADOSHA MAHARANA            | Male   | OBC / SEBC/Hindu |
| 248 | BEDABIT BEHERA               | Male   | OBC / SEBC/Hindu |
| 249 | MANJIT KUMAR OJHA            | Male   | OBC / SEBC/Hindu |
| 250 | LAKI KANDA DORA              | Male   | OBC / SEBC/Hindu |
| 251 | PRADHAN TAKKU KRUSHNACHANDRA | Male   | OBC / SEBC/Hindu |
| 252 | AMAR LAL AGRAWAL             | Male   | OBC / SEBC/Hindu |
| 253 | BISWARANJAN SETH             | Male   | SC/Hindu         |
| 254 | BHUBAN KUMAR NAIK            | Male   | SC/Hindu         |
| 255 | SAIMAN JOSPIN KHILLO         | Male   | ST/Hindu         |
| 256 | AKSHYA PRADHAN               | Male   | ST/Hindu         |
| 257 | SIBA NARAYAN BISWAL          | Male   | OBC / SEBC/Hindu |
| 258 | JEEVAN JYOTI BEHERA          | Male   | OBC / SEBC/Hindu |

|     |                       |        |                  |
|-----|-----------------------|--------|------------------|
| 259 | ABHIJEET SAHOO        | Male   | OBC / SEBC/Hindu |
| 260 | GIRIJASANKAR ROUT     | Male   | OBC              |
| 261 | SOUMYA RANJAN DAS     | Male   | OBC / SEBC/Hindu |
| 262 | .MANMATH JENA         | Male   | OBC / SEBC/Hindu |
| 263 | SNEHASISH PRADHAN     | Male   | OBC / SEBC/Hindu |
| 264 | KAPILESWAR PADHAN     | Male   | OBC / SEBC/Hindu |
| 265 | KARAN KUMAR MOHAPATRA | Male   | OBC / SEBC/Hindu |
| 266 | ANUPAM SUVANKAR       | Male   | OBC / SEBC/Hindu |
| 267 | MOHIT KUMAR SAHU      | Male   | OBC / SEBC/Hindu |
| 268 | SUBRAT SAHOO          | Male   | OBC / SEBC/Hindu |
| 269 | CHINMAYA KUMAR SAHOO  | Male   | OBC / SEBC/Hindu |
| 270 | MAHENDRA KHARA        | Male   | SC/Hindu         |
| 271 | GANESH BADAİK         | Male   | SC/Hindu         |
| 272 | DEBA KULDIP           | Male   | SC/Hindu         |
| 273 | NITISH KUMAR MALLICK  | Male   | ST/Hindu         |
| 274 | POTNURU NAVEEN        | Male   | OBC / SEBC/Hindu |
| 275 | SUNIL KUMAR SWAIN     | Male   | OBC / SEBC/Hindu |
| 276 | PRIYANSHU PRADHAN     | Male   | OBC / SEBC/Hindu |
| 277 | PRITI RANJAN NAYAK    | Male   | OBC / SEBC/Hindu |
| 278 | .PRANAYA SAHU         | Male   | OBC / SEBC/Hindu |
| 279 | SUBHASHREE SAHOO      | Female | OBC / SEBC/Hindu |
| 280 | MUTIKA TAPAN KUMAR    | Male   | OBC / SEBC/Hindu |
| 281 | BISWAJIT NAYAK        | Male   | OBC / SEBC/Hindu |
| 282 | SAGAR KUMAR NAYAK     | Male   | OBC / SEBC/Hindu |
| 283 | .ARJUN MURMU          | Male   | ST/Hindu         |
| 284 | AKASH SABAR           | Male   | ST/Hindu         |
| 285 | BINA CHOUDHURY        | Female | OBC / SEBC/Hindu |
| 286 | CHINNARI GURUNATHA    | Male   | OBC / SEBC/Hindu |
| 287 | DHIRENDRA JHANKAR     | Male   | OBC / SEBC/Hindu |
| 288 | DEBASHISH SINGH       | Male   | OBC / SEBC/Hindu |
| 289 | .MANMATH JENA         | Male   | OBC / SEBC/Hindu |
| 290 | ANUPAM SUVANKAR       | Male   | OBC / SEBC/Hindu |
| 291 | SUBRAT SAHOO          | Male   | OBC / SEBC/Hindu |
| 292 | R DURYODHAN REDDY     | Male   | OBC / SEBC/Hindu |
| 293 | GULSAN KUMAR PATEL    | Male   | OBC / SEBC/Hindu |
| 294 | KARAN KUMAR MOHAPATRA | Male   | OBC / SEBC/Hindu |
| 295 | CHIRANJIT PRADHAN     | Male   | OBC / SEBC/Hindu |

|  |                              |      |                  |
|--|------------------------------|------|------------------|
| 296  | JEEVAN JYOTI BEHERA          | Male | OBC / SEBC/Hindu |
| 297  | JAGADISH SWAIN               | Male | OBC / SEBC/Hindu |
| 298  | MANAS RANJAN SAHOO           | Male | OBC / SEBC/Hindu |
| 299  | CHINMAYA KUMAR SAHOO         | Male | OBC / SEBC/Hindu |
| 300  | KAPILESWAR PADHAN            | Male | OBC / SEBC/Hindu |
| 301  | .DIPTIRANJAN PAL             | Male | OBC / SEBC/Hindu |
| 302  | SATYA NARAYAN SAHU           | Male | OBC / SEBC/Hindu |
| 303  | CHINMAYA BARAL               | Male | OBC / SEBC/Hindu |
| 304  | BIKRAM NAHAK                 | Male | OBC / SEBC/Hindu |
| 305  | PRADHAN TAKKU KRUSHNACHANDRA | Male | OBC / SEBC/Hindu |
| 306  | A TARUN KUMAR                | Male | OBC / SEBC/Hindu |
| 307  | PRADOSHA MAHARANA            | Male | OBC / SEBC/Hindu |
| 308  | SAILESH MOHARANA             | Male | OBC / SEBC/Hindu |
| 309  | KANHU CHARAN DAS             | Male | OBC / SEBC/Hindu |
| 310  | ASHISH KUMAR SAHOO           | Male | OBC / SEBC/Hindu |
| 311  | YASHOBANTA MAHANTA           | Male | OBC / SEBC/Hindu |
| 312  | MAHESH PANDEY                | Male | OBC / SEBC/Hindu |
| 313  | CHIRANJIBEE KUMAR MAHANTA    | Male | OBC / SEBC/Hindu |
| 314  | SONA KAMALESH PARIDA         | Male | OBC / SEBC/Hindu |
| 315  | EPILI TIRUPATI               | Male | OBC / SEBC/Hindu |
| <b>STATE GOVERNMENT MINORITY SCHOLARSHIP</b> |                              |      |                  |
| 316  | MD ABID HUSSAIN              | Male | General          |
| 317  | MD SHAHID AHMED              | Male | General          |
| 318  | MOHD SHAHNAWAZ               | Male | General          |
| 319  | JAWED AKHTAR                 | Male | General          |
| 320  | DEEPAK KUMAR                 | Male | SC               |
| 321  | JITENDRA KUMAR               | Male | OBC              |
| 322  | AVINASH KUMAR                | Male | OBC              |
| 323  | VIKASH KUMAR                 | Male | OBC              |
| 324  | SANJAY KUMAR                 | Male | OBC              |
| 325  | SANA AHMAD                   | Male | General          |
| 326  | MD DANISH IQBAL              | Male | General          |
| 327  | SANDEEP KUMAR PANIGRAHI      | Male | General          |
| 328  | AKULA NAYAK                  | Male | General          |
| 329  | BALJIT SINGH                 | Male | General          |
| 330  | KHADIJA KHATUN               | Male | General          |
| 331  | MD FAIZAN ALAM               | Male | General          |
| 332  | KARANDEEP SINGH CHHABRA      | Male | General          |



|     |                       |        |    |
|-----|-----------------------|--------|----|
| 370 | AMIT KUMAR            | Male   | BC |
| 371 | ARUN KUMAR            | Male   | BC |
| 372 | AJAY KUMAR            | Male   | BC |
| 373 | RAKESH VISHWAKARMA    | Male   | BC |
| 374 | DEVNATH PRASAD GAUTAM | Male   | SC |
| 375 | JAYPRAKASH GOSWAMI    | Male   | BC |
| 376 | SUMIT JAISWAL         | Male   | BC |
| 377 | JAYSHREE KUMARI       | Female | BC |
| 378 | RAHUL KUMAR           | Male   | BC |
| 379 | RAJU KUMAR MAHTO      | Male   | BC |
| 380 | GOPI KUMAR KESHRI     | Male   | BC |
| 381 | KUMARI DOLI RANI      | Female | BC |
| 382 | SHAHBAAZ ANSARI       | Male   | BC |
| 383 | JOYCE ABHINASH KANDIR | Male   | ST |
| 384 | PRABHAT TUDU          | Male   | ST |
| 385 | ANKIT KUMAR RANJAN    | Male   | BC |
| 386 | MD TALHA ANSARI       | Male   | BC |
| 387 | AMAR KUMAR            | Male   | BC |
| 388 | DEEPAK GHOSH          | Male   | BC |
| 389 | AMIT KUMAR MAHTO      | Male   | BC |
| 390 | BHARAT KUMAR          | Male   | BC |
| 391 | SOUMEN KUMAR PUSTY    | Male   | BC |
| 392 | SANJEEV GOPE          | Male   | BC |
| 393 | PRIYA KUMARI          | Female | BC |
| 394 | SHASHWAT KUMAR        | Male   | BC |
| 395 | RAKESH RANJAN         | Male   | BC |
| 396 | SHARMISTHA DEY        | Female | BC |
| 397 | MANOJ KUMAR DAS       | Male   | SC |
| 398 | AJAY RAKSHIT          | Male   | ST |
| 399 | SANDEEP BHENGRA       | Male   | ST |
| 400 | BIR SINGH HONHAGA     | Male   | ST |
| 401 | SUNIL KUMAR DAS       | Male   | SC |
| 402 | PRAKASH KUMAR MANDAL  | Male   | BC |
| 403 | DIPESH KUMAR          | Male   | BC |
| 404 | ANUP KUMAR            | Male   | BC |
| 405 | ROHIT KUMAR           | Male   | BC |
| 406 | PRITAM KUMAR          | Male   | BC |
| 407 | SAROJ KUMAR SAHU      | Male   | BC |

|     |                       |        |    |
|-----|-----------------------|--------|----|
| 408 | CHANDRAKANT KUMAR     | Male   | BC |
| 409 | ANKIT SAHU            | Male   | BC |
| 410 | MD AAMIR MANSOOR      | Male   | BC |
| 411 | AMIT KUMAR LOHRA      | Male   | ST |
| 412 | PREM SAGAR            | Male   | BC |
| 413 | KIRAN KUMAR PATAR     | Male   | BC |
| 414 | SANDIP KUMAR          | Male   | BC |
| 415 | ABHIJIT OJHA          | Male   | BC |
| 416 | NITISH KUMAR          | Male   | BC |
| 417 | SURAJ KUMAR           | Male   | BC |
| 418 | RAHUL KUMAR           | Male   | BC |
| 419 | ANJU KUMARI           | Female | BC |
| 420 | NIHAR SOURABH PRADHAN | Male   | BC |
| 421 | UDIT KUJUR            | Male   | ST |
| 422 | RAHUL MONDAL          | Male   | BC |
| 423 | MD SOHAIL AKHTAR      | Male   | BC |
| 424 | RITESH KUMAR RAM      | Male   | SC |
| 425 | AJAY KUMAR            | Male   | BC |
| 426 | ASHFAQUE ANSARI       | Male   | BC |
| 427 | DAINYMICHAELTOPPO     | Male   | ST |
| 428 | AFSHAN PERWEEN        | Female | BC |
| 429 | ABDUS SAMAD           | Male   | BC |
| 430 | MOHIT KUMAR           | Male   | BC |
| 431 | DEEPAKKUMARSHARMA     | Male   | BC |
| 432 | ASHUTOSH KUMAR        | Male   | BC |
| 433 | MD HASNAIN            | Male   | BC |
| 434 | PIYUSH RAJ            | Male   | SC |
| 435 | ASHISH KUMAR          | Male   | BC |
| 436 | SHUBHAM KUMAR         | Male   | BC |
| 437 | SUSMITA BISWAS        | Female | BC |
| 438 | PIYUSH RAJ            | Male   | SC |
| 439 | GAUTAM KUMAR RAJAK    | Male   | SC |
| 440 | SABBA PARVEEN         | Female | BC |
| 441 | PRIYA KUMARI          | Female | BC |
| 442 | KUMARI DOLI RANI      | Female | BC |
| 443 | SAWANKUMAR            | Male   | BC |
| 444 | RAHUL KUMAR MAHATO    | Male   | BC |
| 445 | NITISH KUMAR          | Male   | BC |

|     |                       |        |    |
|-----|-----------------------|--------|----|
| 446 | MD SHAHZADA ANSARI    | Male   | BC |
| 447 | RAKESH RANJAN         | Male   | BC |
| 448 | MD AZAD HIND          | Male   | BC |
| 449 | JHARKHANDI RAJAK      | Male   | SC |
| 450 | UDAY KUMAR            | Male   | BC |
| 451 | SANDEEP KUMAR BANKIRA | Male   | ST |
| 452 | BIJAYANTI KUMARI      | Female | ST |
| 453 | PAWAN KUMAR           | Male   | BC |
| 454 | ABHAY KUMAR           | Male   | BC |
| 455 | Nihar Sourabh Pradhan | Male   | BC |
| 456 | RAMU KUMAR DAS        | Male   | SC |
| 457 | EKBAL AHMAD           | Male   | BC |
| 458 | MD TALHA ANSARI       | Male   | BC |
| 459 | SOUJEET SHIL          | Male   | BC |
| 460 | RAHUL MONDAL          | Male   | BC |
| 461 | SUDESHNA PUSTY        | Female | BC |
| 462 | PRADEEP KUMAR MONDAL  | Male   | BC |
| 463 | ASHFAQUE ANAS         | Male   | BC |
| 464 | SAROJ KUMAR MANDAL    | Male   | BC |
| 465 | SUDIPTO KUMAR MANDAL  | Male   | BC |
| 466 | SANTOSH MAHTO         | Male   | BC |
| 467 | MD JAMSHED ALAM       | Male   | BC |
| 468 | BIR SINGH HONHAGA     | Male   | ST |
| 469 | PRABHAT TUDU          | Male   | ST |
| 470 | GYAN PRAKASH GUPTA    | Male   | BC |
| 471 | CHANDRAKANT KUMAR     | Male   | BC |
| 472 | NIDHI KUMARI          | Female | BC |
| 473 | MD MAJIBUL RAHMAN     | Male   | BC |
| 474 | ABHINOWKUMAR          | Male   | BC |
| 475 | ARVIND KUMAR          | Male   | BC |
| 476 | RAJU KUMAR MAHTO      | Male   | BC |
| 477 | RAHUL RAJ             | Male   | BC |
| 478 | MOHIT KUMAR           | Male   | BC |
| 479 | ARVIND KUMAR MAHTO    | Male   | BC |
| 480 | ROBIN KUMAR           | Male   | BC |
| 481 | AJAY KUMAR            | Male   | BC |
| 482 | SUNIL KUMAR DAS       | Male   | SC |
| 483 | MD SAIFULLAH ANSARI   | Male   | BC |

|     |                      |        |    |
|-----|----------------------|--------|----|
| 484 | ABHIJIT OJHA         | Male   | BC |
| 485 | PREM SAGAR           | Male   | BC |
| 486 | AJAY KUMAR           | Male   | BC |
| 487 | ROHIT KUMAR          | Male   | BC |
| 488 | PUSHKAR RANJAN BARA  | Male   | ST |
| 489 | VIKASH KUMAR SAW     | Male   | BC |
| 490 | SUSMITA KUMARI SUNDI | Female | ST |
| 491 | MD SHOAB AKHTAR      | Male   | BC |
| 492 | RITESH KUMAR RAM     | Male   | SC |
| 493 | ROCKY PRADHAN        | Male   | BC |
| 494 | AJAY KUMAR SAW       | Male   | BC |
| 495 | SAGAR MAHTO          | Male   | BC |
| 496 | ANKIT KUMAR MAHTO    | Male   | BC |
| 497 | VIKASH KUMAR MAHTO   | Male   | BC |
| 498 | MD MOHSIN RAZA       | Male   | BC |
| 499 | VIKASHKUMAR          | Male   | BC |
| 500 | PRITAM KUMAR         | Male   | BC |
| 501 | ABDUS SAMAD          | Male   | BC |
| 502 | ANKIT SAHU           | Male   | BC |
| 503 | DEEPAKKUMARSHARMA    | Male   | BC |
| 504 | MIHIR KUMAR          | Male   | BC |
| 505 | KIRAN KUMAR PATAR    | Male   | BC |
| 506 | ASHUTOSH KUMAR       | Male   | BC |
| 507 | RAHUL RANJAN         | Male   | BC |
| 508 | VIKASH KUMAR MAHTO   | Male   | BC |
| 509 | BIBHASH KUMAR DUTTA  | Male   | BC |
| 510 | SOUMEN KUMAR PUSTY   | Male   | BC |
| 511 | SANDEEP KUMAR        | Male   | BC |
| 512 | AJAY KUMAR BEDIYA    | Male   | ST |
| 513 | SANDIP KUMAR         | Male   | BC |
| 514 | CHANDAN BARAIK       | Male   | ST |
| 515 | ABHISHEK KUMAR       | Male   | BC |
| 516 | OM PRAKASH KUSHWAHA  | Male   | BC |
| 517 | BULBUL KUMARI        | Female | BC |
| 518 | RAKESH VISHWAKARMA   | Male   | BC |
| 519 | RAJEEV MODAK         | Male   | BC |
| 520 | BHARAT KUMAR         | Male   | BC |
| 521 | SOURABH SHAW         | Male   | BC |





|     |                        |        |    |
|-----|------------------------|--------|----|
| 560 | OM PRAKASH KUSHWAHA    | Male   | BC |
| 561 | ARSHAD ANSARI          | Male   | BC |
| 562 | MD SOHAIL AKHTAR       | Male   | BC |
| 563 | PRABHAT TUDU           | Male   | ST |
| 564 | ASHFAQUE ANAS          | Male   | BC |
| 565 | SARFARAJ ANSARI        | Male   | BC |
| 566 | ARJUN KUMAR GANJHU     | Male   | SC |
| 567 | JHARKHANDI RAJAK       | Male   | SC |
| 568 | CHANDAN BARAIK         | Male   | ST |
| 569 | RAMU KUMAR DAS         | Male   | SC |
| 570 | ABHISHEK KUMAR         | Male   | BC |
| 571 | MD TALHA ANSARI        | Male   | BC |
| 572 | PALLAVI KUMARI         | Female | BC |
| 573 | ANUP KUMAR             | Male   | BC |
| 574 | RAJAT KUMAR SHARMA     | Male   | BC |
| 575 | MD MAJIBUL RAHMAN      | Male   | BC |
| 576 | VIKASH KUMAR MAHTO     | Male   | BC |
| 577 | RANJAN RAJ             | Male   | BC |
| 578 | RAMU KUMAR DAS         | Male   | SC |
| 579 | JHARKHANDI RAJAK       | Male   | SC |
| 580 | NIRANJAN KUMAR         | Male   | SC |
| 581 | ASHISH KUMAR GUPTA     | Male   | BC |
| 582 | PRAKASH BEDIA          | Male   | ST |
| 583 | AJIT KUMAR SAHU        | Male   | BC |
| 584 | ANKIT KUMAR MAHTO      | Male   | BC |
| 585 | SARFARAJ ANSARI        | Male   | BC |
| 586 | MD MOHSIN RAZA         | Male   | BC |
| 587 | CHANDAN BARAIK         | Male   | ST |
| 588 | Rishab vishwakarma     | Male   | BC |
| 589 | SANTANU KUMAR SHIT     | Male   | SC |
| 590 | MD RASHID ALAM         | Male   | BC |
| 591 | MD SHOAIK AKHTAR       | Male   | BC |
| 592 | VIKASHKUMAR            | Male   | BC |
| 593 | JAYANT RAJ SOURABH     | Male   | BC |
| 594 | CHIRANJEEV KUMAR DANGI | Male   | BC |
| 595 | PUSHKAR RANJAN BARA    | Male   | ST |
| 596 | ALBAIRD TIRKEY         | Male   | ST |
| 597 | MD JAMSHED ALAM        | Male   | BC |

|     |                     |        |    |
|-----|---------------------|--------|----|
| 598 | GYAN PRAKASH GUPTA  | Male   | BC |
| 599 | PUSHKAR RANJAN BARA | Male   | ST |
| 600 | PRAKASH BEDIA       | Male   | ST |
| 601 | AJAY KUMAR BEDIYA   | Male   | ST |
| 602 | MD SHOAIB AKHTAR    | Male   | BC |
| 603 | UDAY KUMAR          | Male   | BC |
| 604 | SAROJ KUMAR SAHU    | Male   | BC |
| 605 | VIKASH KUMAR MAHTO  | Male   | BC |
| 606 | JAYANT RAJ SOURABH  | Male   | BC |
| 607 | NABIN KUMAR SONI    | Male   | BC |
| 608 | SHUBHAM KUMAR GUPTA | Male   | BC |
| 609 | GOURAV ANAND        | Male   | BC |
| 610 | SHASHI KUMAR        | Male   | BC |
| 611 | SHASHANK KUMAR      | Male   | SC |
| 612 | PRAMOD KUMAR SAHU   | Male   | BC |
| 613 | KHUSHBU BHARTI      | Female | BC |
| 614 | POONAM KUMARI       | Female | BC |
| 615 | SUMAN WILSON NAG    | Male   | ST |
| 616 | BASIL AIND          | Male   | ST |
| 617 | PRADEEP KUMAR NAYAK | Male   | BC |
| 618 | MD ASIF ALAM        | Male   | BC |
| 619 | UTTAM KUMAR         | Male   | BC |
| 620 | SHUBHAM KUMAR       | Male   | BC |
| 621 | NEHA KUMARI         | Female | BC |
| 622 | MRITUNJAY KUMAR     | Male   | BC |
| 623 | ANIMESH DUTTA       | Male   | BC |
| 624 | SAYANTAN SIL        | Male   | BC |
| 625 | VIKAS KUMAR VERMA   | Male   | BC |
| 626 | ANKESH KUMAR SINGH  | Male   | BC |
| 627 | MD ZABIT TARIQUE    | Male   | BC |
| 628 | VINAY SHASTRI       | Male   | BC |
| 629 | AMITKUMARGUPTA      | Male   | BC |
| 630 | MANISH KUMAR        | Male   | BC |
| 631 | SAGAR PASWAN        | Male   | SC |
| 632 | ABHIJEETRAJ         | Male   | BC |
| 633 | RUBY KUMARI         | Female | BC |
| 634 | RAJDEEP SOREN       | Male   | ST |
| 635 | BABITA KUMARI       | Female | BC |

|     |                         |        |    |
|-----|-------------------------|--------|----|
| 636 | AKASH DEEP              | Male   | BC |
| 637 | ABHISHEK NAYAK          | Male   | BC |
| 638 | SANU AGARWAL            | Female | BC |
| 639 | MD WAQUAS               | Male   | BC |
| 640 | SHUBHAM KUMAR RAWANI    | Male   | BC |
| 641 | SHIVAM KUMAR GUPTA      | Male   | BC |
| 642 | PRIYA SHARMA            | Female | BC |
| 643 | MUNESHWARI RANI         | Female | BC |
| 644 | SHRIKANT KUMAR          | Male   | BC |
| 645 | CHANDAN JAISWAL         | Male   | BC |
| 646 | KUMAR SHUBHAM           | Male   | BC |
| 647 | SHEETAL CHOUDHARY       | Female | BC |
| 648 | NIKHIL CHOUDHARY        | Male   | BC |
| 649 | PAPPUNAG                | Male   | BC |
| 650 | VIBHANSHU KUMAR JAISWAL | Male   | BC |
| 651 | SWAREENA KUMARI         | Female | BC |
| 652 | SADAB ANWAR             | Male   | BC |
| 653 | PANKAJ KUMAR            | Male   | BC |
| 654 | VIPIN KUMAR             | Male   | BC |
| 655 | RISHAW KUMAR            | Male   | BC |
| 656 | GYAN PRAKASH            | Male   | BC |
| 657 | SUSHMITA BHADRA         | Female | BC |
| 658 | ABHISHEK NAYAK          | Male   | BC |
| 659 | PRAMOD KUMAR SAHU       | Male   | BC |
| 660 | VIPIN KUMAR             | Male   | BC |
| 661 | HRITIKKUMAR             | Male   | BC |
| 662 | SHUBHAM KUMAR           | Male   | BC |
| 663 | MUNESHWARI RANI         | Female | BC |
| 664 | SHUBHAM KUMAR RAWANI    | Male   | BC |
| 665 | GOURAV ANAND            | Male   | BC |
| 666 | BABITA KUMARI           | Female | BC |
| 667 | SHEETAL CHOUDHARY       | Female | BC |
| 668 | PRIYA SHARMA            | Female | BC |
| 669 | MD ASIF ALAM            | Male   | BC |
| 670 | PRADEEP KUMAR NAYAK     | Male   | BC |
| 671 | SHUBHAM KUMAR GUPTA     | Male   | BC |
| 672 | SHASHI KUMAR            | Male   | BC |
| 673 | AKASH DEEP              | Male   | BC |

|     |                         |        |    |
|-----|-------------------------|--------|----|
| 674 | GYAN PRAKASH            | Male   | BC |
| 675 | SANU AGARWAL            | Female | BC |
| 676 | VINAY SHASTRI           | Male   | BC |
| 677 | MANISH KUMAR            | Male   | BC |
| 678 | CHANDAN JAISWAL         | Male   | BC |
| 679 | ANIMESH DUTTA           | Male   | BC |
| 680 | AMITKUMARGUPTA          | Male   | BC |
| 681 | NABIN KUMAR SONI        | Male   | BC |
| 682 | SWAREENA KUMARI         | Female | BC |
| 683 | NEHA KUMARI             | Female | BC |
| 684 | SHASHANK KUMAR          | Male   | SC |
| 685 | PAPPUNAG                | Male   | BC |
| 686 | BITTU KUMAR             | Male   | BC |
| 687 | GOURAV GUPTA            | Male   | BC |
| 688 | RISHAW KUMAR            | Male   | BC |
| 689 | RUBY KUMARI             | Female | BC |
| 690 | VIBHANSHU KUMAR JAISWAL | Male   | BC |
| 691 | MD ZABIT TARIQUE        | Male   | BC |
| 692 | SHUBHAM KUMAR GUPTA     | Male   | BC |
| 693 | BABITA KUMARI           | Female | BC |
| 694 | PRAMOD KUMAR SAHU       | Male   | BC |
| 695 | GOURAV GUPTA            | Male   | BC |
| 696 | MD WAQUAS               | Male   | BC |
| 697 | SHASHI KUMAR            | Male   | BC |
| 698 | MD ASIF ALAM            | Male   | BC |
| 699 | PRADEEP KUMAR NAYAK     | Male   | BC |
| 700 | ANIMESH DUTTA           | Male   | BC |
| 701 | SOURAV KUMAR            | Male   | BC |
| 702 | SHASHANK KUMAR          | Male   | SC |
| 703 | NEHA KUMARI             | Female | BC |
| 704 | VIBHANSHU KUMAR JAISWAL | Male   | BC |
| 705 | RISHAW KUMAR            | Male   | BC |
| 706 | RUBY KUMARI             | Female | BC |
| 707 | ANAND PRASAD            | Male   | BC |
| 708 | MANISH KUMAR            | Male   | BC |
| 709 | ABHISHEK NAYAK          | Male   | BC |
| 710 | SHUBHAM KUMAR RAWANI    | Male   | BC |
| 711 | SUSHMITA BHADRA         | Female | BC |

|     |                        |        |    |
|-----|------------------------|--------|----|
| 712 | PRIYA SHARMA           | Female | BC |
| 713 | GYAN PRAKASH           | Male   | BC |
| 714 | HRITIKKUMAR            | Male   | BC |
| 715 | BITTU KUMAR            | Male   | BC |
| 716 | NABIN KUMAR SONI       | Male   | BC |
| 717 | SABBA PARVEEN          | Female | BC |
| 718 | NISHANT KUMAR PRADHAN  | Male   | BC |
| 719 | ASHFAQUE ANAS          | Male   | BC |
| 720 | ASHISH KUMAR           | Male   | BC |
| 721 | OSCINE SAINI           | Female | BC |
| 722 | CHANDNI JAISWAL        | Female | BC |
| 723 | SARANG SHEKHAR         | Male   | BC |
| 724 | ANKITA VISHWAKARMA     | Female | BC |
| 725 | DAMINI KUMARI          | Female | SC |
| 726 | SAURAV DAS             | Male   | BC |
| 727 | SANTOSH MAHTO          | Male   | BC |
| 728 | ABHISHEK KUMAR         | Male   | BC |
| 729 | ABHINOWKUMAR           | Male   | BC |
| 730 | NAZIA PERWEEN          | Female | BC |
| 731 | OM PRAKASH KUSHWAHA    | Male   | BC |
| 732 | NIDHI KUMARI           | Female | BC |
| 733 | DEEPAK KUMAR           | Male   | BC |
| 734 | PALLAVI KUMARI         | Female | BC |
| 735 | KULDIP KUMAR           | Male   | BC |
| 736 | SANDEEP KUMAR          | Male   | BC |
| 737 | SHILPA KUMARI          | Female | BC |
| 738 | RAHUL MONDAL           | Male   | BC |
| 739 | PRIYA KUMARI           | Female | BC |
| 740 | PRITHVI RAJ            | Male   | BC |
| 741 | AFFAUL ANSARI          | Male   | BC |
| 742 | SANDEEP KUMAR BANKIRA  | Male   | ST |
| 743 | KIRAN KUMAR PATAR      | Male   | BC |
| 744 | NIDHI KUMARI           | Female | BC |
| 745 | PRADEEP KUMAR MONDAL   | Male   | BC |
| 746 | SANDIP KUMAR           | Male   | BC |
| 747 | MD DANISH IQBAL        | Male   | BC |
| 748 | VIKASH KUMAR CHAUDHARY | Male   | BC |
| 749 | ANJU KUMARI            | Female | BC |

|     |                          |        |    |
|-----|--------------------------|--------|----|
| 750 | SARANG SHEKHAR           | Male   | BC |
| 751 | CHANDAN KUMAR            | Male   | BC |
| 752 | ASHOK KUMAR              | Male   | BC |
| 753 | SACHIN PATEL             | Male   | BC |
| 754 | SUDIPTO KUMAR MANDAL     | Male   | BC |
| 755 | PANKAJ KUMAR PRAJAPATI   | Male   | BC |
| 756 | SAURABH KUMAR            | Male   | BC |
| 757 | ABHINAV KUMAR            | Male   | BC |
| 758 | RAHUL KUMAR              | Male   | BC |
| 759 | ALOK RAJ                 | Male   | BC |
| 760 | RAMESH KUMAR             | Male   | BC |
| 761 | RAHUL KUMAR PAL          | Male   | BC |
| 762 | SOUMO SEN GUPTA          | Male   | BC |
| 763 | MONU GUPTA               | Male   | BC |
| 764 | RAJU KALINDI             | Male   | SC |
| 765 | GAUTAM KUMAR SAW         | Male   | BC |
| 766 | BIJAYANTI KUMARI         | Female | ST |
| 767 | MONU GUPTA               | Male   | BC |
| 768 | GAUTAM KUMAR SAW         | Male   | BC |
| 769 | ABHIJEET GORAI           | Male   | BC |
| 770 | PREM SAGAR               | Male   | BC |
| 771 | ABHINAV KUMAR            | Male   | BC |
| 772 | PIYUSH RAJ               | Male   | SC |
| 773 | RAKESH RANJAN            | Male   | BC |
| 774 | SACHIDANAND PRASAD MAHTO | Male   | BC |
| 775 | SUNIL KUMAR DAS          | Male   | SC |
| 776 | RAHUL KUMAR MAHATO       | Male   | BC |
| 777 | AJAY RAKSHIT             | Male   | BC |
| 778 | MONU GUPTA               | Male   | BC |
| 779 | PANKAJ KUMAR PRAJAPATI   | Male   | BC |
| 780 | GAUTAM KUMAR SAW         | Male   | BC |
| 781 | ROBIN KUMAR              | Male   | BC |
| 782 | SAURABH KUMAR            | Male   | SC |
| 783 | PRITAM KUMAR             | Male   | BC |
| 784 | KISHAN KUMAR BOURI       | Male   | SC |
| 785 | SAGAR KUMAR              | Male   | BC |
| 786 | JITENDRA KUMAR           | Male   | BC |
| 787 | VINAY KUMAR              | Male   | SC |

|     |                     |        |    |
|-----|---------------------|--------|----|
| 788 | SANA AHMAD          | Male   | BC |
| 789 | ABHISHEK GUPTA      | Male   | BC |
| 790 | ROHIT KUMAR         | Male   | BC |
| 791 | NEHA KUMARI         | Female | BC |
| 792 | ANIL KUMAR MAHTO    | Male   | BC |
| 793 | AVINASH KUMAR NAYAK | Male   | BC |
| 794 | VISHAL RAJ GUPTA    | Male   | BC |
| 795 | MD SHAHID AHMED     | Male   | BC |
| 796 | ABHISHEK KUMAR      | Male   | BC |
| 797 | VIKASH KUMAR        | Male   | BC |
| 798 | ROHIT KUMAR SINGH   | Male   | ST |
| 799 | SHOAIB AKHTAR       | Male   | BC |
| 800 | MAHESH KUMAR SINGH  | Male   | BC |
| 801 | ANURAG KACHHAP      | Male   | ST |
| 802 | RAGHUNATH BASKEY    | Male   | ST |
| 803 | AKANKSHA PRASAD     | Female | BC |
| 804 | SHIVAM KUMAR RAM    | Male   | BC |
| 805 | ROHIT KUMAR         | Male   | BC |
| 806 | JYOTI KUMARI SONI   | Female | BC |
| 807 | BIKASH YADAV        | Male   | BC |
| 808 | SACHIN KUMAR        | Male   | BC |
| 809 | VIVEK KUMAR         | Male   | BC |
| 810 | DIWESH KUMAR        | Male   | BC |
| 811 | RAHUL RANJAN        | Male   | BC |
| 812 | KAMYA GUPTA         | Female | BC |
| 813 | ROHIT KUMAR BHAGAT  | Male   | ST |
| 814 | SHWETA LAKRA        | Female | ST |
| 815 | PRAVEEN KUMAR       | Male   | BC |
| 816 | JITENDRA KUMAR      | Male   | BC |
| 817 | SAGAR KUMAR         | Male   | BC |
| 818 | PRAVEEN KUMAR       | Male   | BC |
| 819 | MAHESH KUMAR SINGH  | Male   | BC |
| 820 | SANA AHMAD          | Male   | BC |
| 821 | AVINASH KUMAR NAYAK | Male   | BC |
| 822 | SANJEEV KUMAR MAHTO | Male   | BC |
| 823 | ANURAG KACHHAP      | Male   | ST |
| 824 | ABHISHEK GUPTA      | Male   | BC |
| 825 | SHUBHAM KUMAR       | Male   | BC |



|     |                           |        |    |
|-----|---------------------------|--------|----|
| 826 | RANI APRAJITA             | Female | BC |
| 827 | SHIVAM KUMAR RAM          | Male   | BC |
| 828 | BIKASH YADAV              | Male   | BC |
| 829 | KAMYA GUPTA               | Female | BC |
| 830 | SHWETA LAKRA              | Female | ST |
| 831 | SHIVAM KUMAR RAM          | Male   | BC |
| 832 | JITENDRA KUMAR            | Male   | BC |
| 833 | BIKASH YADAV              | Male   | BC |
| 834 | MAHESH KUMAR SINGH        | Male   | BC |
| 835 | SANJEEV KUMAR MAHTO       | Male   | BC |
| 836 | AVINASH KUMAR NAYAK       | Male   | BC |
| 837 | MANISH SAHA               | Male   | BC |
| 838 | KAMYA GUPTA               | Female | BC |
| 839 | SUNNY KUMAR PRAJAPATI     | Male   | BC |
| 840 | AJAY KUMAR DEY            | Male   | BC |
| 841 | SAGAR KUMAR               | Male   | BC |
| 842 | ANURAG KACHHAP            | Male   | ST |
| 843 | ROHIT KUMAR BHAGAT        | Male   | ST |
| 844 | SANA AHMAD                | Male   | BC |
| 845 | ADARSH JAISWAL            | Male   | BC |
| 846 | SACHIN KUMAR              | Male   | BC |
| 847 | ABHISHEK GUPTA            | Male   | BC |
| 848 | VIKASH KUMAR              | Male   | BC |
| 849 | VINAY KUMAR               | Male   | SC |
| 850 | MOHAMMAD FAKHRUDDIN AHMAD | Male   | BC |
| 851 | UTTAM KUMAR               | Male   | SC |
| 852 | ROHIT KUMAR               | Male   | BC |
| 853 | CHANDAN KUMAR SINGH       | Male   | BC |
| 854 | NARENDRA KUMAR            | Male   | BC |
| 855 | SAROJ KUMAR MANDAL        | Male   | BC |
| 856 | VIKASH KUMAR              | Male   | BC |
| 857 | EKBAL AHMAD               | Male   | BC |
| 858 | VED PRAKASH YADAV         | Male   | BC |
| 859 | PRAKASH KUMAR             | Male   | BC |
| 860 | RITESH KUMAR              | Male   | BC |
| 861 | VIVEK KUMAR               | Male   | BC |
| 862 | RAHULPRADHAN              | Male   | BC |
| 863 | SOURAV KUMAR              | Male   | BC |

|     |                      |        |    |
|-----|----------------------|--------|----|
| 864 | FALGUNI RAY          | Male   | BC |
| 865 | BIBHASH KUMAR DUTTA  | Male   | BC |
| 866 | GAUTAM KUMAR RAJAK   | Male   | SC |
| 867 | VIKASH KUMAR MAHTO   | Male   | BC |
| 868 | RAHUL RAJ            | Male   | BC |
| 869 | ARVIND KUMAR MAHTO   | Male   | BC |
| 870 | SUNNY SAURAV         | Male   | BC |
| 871 | AMIT KUMAR           | Male   | BC |
| 872 | VICKY DAS            | Male   | BC |
| 873 | GAURAV KAMLAPURI     | Male   | BC |
| 874 | SAURAV KUMAR         | Male   | BC |
| 875 | NITISH KUMAR         | Male   | BC |
| 876 | AKASH KUMAR          | Male   | BC |
| 877 | ARVIND KUMAR         | Male   | BC |
| 878 | KUMARI AKRITI RUPAM  | Female | BC |
| 879 | ABHAY KUMAR          | Male   | BC |
| 880 | ROCKY PRADHAN        | Male   | BC |
| 881 | KUMAR GOURAV PRADHAN | Male   | BC |
| 882 | VINAY KUMAR          | Male   | BC |
| 883 | GAURAV KUMAR         | Male   | BC |
| 884 | SAURAV KUMAR         | Male   | BC |
| 885 | PERWEZ ALAM          | Male   | BC |
| 886 | ASIF JAMAL           | Male   | BC |
| 887 | VED PRAKASH YADAV    | Male   | BC |
| 888 | SUNNY SAURAV         | Male   | BC |
| 889 | ABHISHEKKUMAR        | Male   | BC |
| 890 | RAHULPRADHAN         | Male   | BC |
| 891 | AMIT KUMAR LOHRA     | Male   | ST |
| 892 | MOHAMAD JUNAID       | Male   | BC |
| 893 | SHADAB ANSARI        | Male   | BC |
| 894 | SHAHID ANWAR         | Male   | BC |
| 895 | AKASH KUMAR          | Male   | BC |
| 896 | ABHISHEK BHADANI     | Male   | BC |
| 897 | SHAHBAAZ ANSARI      | Male   | BC |
| 898 | MD AAMIR MANSOOR     | Male   | BC |
| 899 | VIVEK KUMAR          | Male   | BC |
| 900 | UTTAM KUMAR          | Male   | SC |
| 901 | FALGUNI RAY          | Male   | BC |

|     |                       |        |    |
|-----|-----------------------|--------|----|
| 902 | MD ASAD MADNI         | Male   | BC |
| 903 | SAURAV KUMAR          | Male   | BC |
| 904 | ABHISHEK BHADANI      | Male   | BC |
| 905 | DEEPAKKUMARSHARMA     | Male   | BC |
| 906 | ARVIND KUMAR MAHTO    | Male   | BC |
| 907 | RAHUL RAJ             | Male   | BC |
| 908 | SHADAB ANSARI         | Male   | BC |
| 909 | ARVIND KUMAR          | Male   | BC |
| 910 | ABHIJEET GORAI        | Male   | BC |
| 911 | ABHAY KUMAR           | Male   | BC |
| 912 | PRINCE KUMAR          | Male   | BC |
| 913 | RAHULPRADHAN          | Male   | BC |
| 914 | Nihar Sourabh Pradhan | Male   | BC |
| 915 | SAGAR                 | Male   | BC |
| 916 | GOURAV KUMAR          | Male   | BC |
| 917 | AMIT KUMAR            | Male   | BC |
| 918 | AJAY KUMAR GOPE       | Male   | BC |
| 919 | SUBHAM KUMAR SHAW     | Male   | BC |
| 920 | SANJEEV GOPE          | Male   | BC |
| 921 | SHAHBAAZ ANSARI       | Male   | BC |
| 922 | SHWETA LAKRA          | Female | ST |
| 923 | ABHISHEKKUMAR         | Male   | BC |
| 924 | EKBAL AHMAD           | Male   | BC |
| 925 | AKASH KUMAR           | Male   | BC |
| 926 | VIKASH KUMAR MAHTO    | Male   | BC |
| 927 | NITISH KUMAR          | Male   | BC |
| 928 | SOUJEET SHIL          | Male   | BC |
| 929 | SAROJ KUMAR MANDAL    | Male   | BC |
| 930 | CHANDAN KUMAR SINGH   | Male   | BC |
| 931 | VED PRAKASH YADAV     | Male   | BC |
| 932 | BIBHASH KUMAR DUTTA   | Male   | BC |
| 933 | AJAY PURTY            | Male   | ST |
| 934 | DEEPANKAR MAHATO      | Male   | BC |
| 935 | GAUTAM KUMAR RAJAK    | Male   | SC |
| 936 | MD SHAHZADA ANSARI    | Male   | BC |
| 937 | ROCKY PRADHAN         | Male   | BC |
| 938 | AJAY KUMAR            | Male   | BC |
| 939 | NITESH KUMAR          | Male   | BC |

|                                  |                           |        |                  |
|----------------------------------|---------------------------|--------|------------------|
| 940                              | ABHISHEKKUMAR             | Male   | BC               |
| 941                              | BUDUMURU PRABHAKAR RAO    | Male   | SC/Hindu         |
| 942                              | ADINARAYANA SETHI         | Male   | SC/Hindu         |
| 943                              | D SIBO PRASAD             | Male   | OBC / SEBC/Hindu |
| 944                              | D SIBO PRASAD             | Male   | OBC / SEBC/Hindu |
| 945                              | DIPTI BIBHAR              | Female | SC/Hindu         |
| 946                              | Sameswar Kousalya         | Male   | SC/Hindu         |
| 947                              | TAPANA KUMAR BUGUDEI      | Male   | OBC / SEBC/Hindu |
| 948                              | MANASH SAMAL              | Male   | OBC / SEBC/Hindu |
| <b>OUTSIDE STATE SCHOLARSHIP</b> |                           |        |                  |
| 949                              | MANDEEP BIRULY            | Male   | ST               |
| 950                              | ISHTIYAQUE JAFFER         | Male   | BC               |
| 951                              | OM PRAKASH KUMAR          | Male   | BC               |
| 952                              | ADITI DUTTA               | Female | BC               |
| 953                              | NEELAM KUMARI             | Female | BC               |
| 954                              | DEOKARAN YADAV            | Male   | BC               |
| 955                              | NITESH KUMAR              | Male   | BC               |
| 956                              | RANDHIR KUMAR             | Male   | BC               |
| 957                              | ASHISH MAHARANA           | Male   | BC               |
| 958                              | SUBHAM KUMAR              | Male   | BC               |
| 959                              | JAYA KUMARI               | Female | BC               |
| 960                              | SWATI RANI                | Female | BC               |
| 961                              | AMIT KUMAR YADAV          | Male   | BC               |
| 962                              | SWATI RANI                | Female | BC               |
| 963                              | SUBHAM KUMAR              | Male   | BC               |
| 964                              | NEELAM KUMARI             | Female | BC               |
| 965                              | NITESH KUMAR              | Male   | BC               |
| 966                              | SACHIDANAND PRASAD MAHATO | Male   | BC               |
| 967                              | NITESH KUMAR              | Male   | BC               |
| 968                              | SUBHAM KUMAR              | Male   | BC               |
| 969                              | AMIT KUMAR YADAV          | Male   | BC               |
| 970                              | SWATI RANI                | Female | BC               |
| 971                              | KUMAR SHUBHAM             | Male   | BC               |
| 972                              | HARSHAD KUMAR             | Male   | BC               |
| 973                              | UMASHANKAR YADAV          | Male   | BC               |
| 974                              | AMIT KUMAR                | Male   | BC               |
| 975                              | VIKASH HEMBRAM            | Male   | ST               |
| 976                              | AMIT KUMAR                | Male   | BC               |

|      |                       |        |    |
|------|-----------------------|--------|----|
| 977  | ARUN KUMAR            | Male   | BC |
| 978  | AJAY KUMAR            | Male   | BC |
| 979  | RAKESH VISHWAKARMA    | Male   | BC |
| 980  | DEVNATH PRASAD GAUTAM | Male   | SC |
| 981  | JAYPRAKASH GOSWAMI    | Male   | BC |
| 982  | SUMIT JAISWAL         | Male   | BC |
| 983  | JAYSHREE KUMARI       | Female | BC |
| 984  | RAHUL KUMAR           | Male   | BC |
| 985  | RAJU KUMAR MAHTO      | Male   | BC |
| 986  | GOPI KUMAR KESHRI     | Male   | BC |
| 987  | KUMARI DOLI RANI      | Female | BC |
| 988  | SHAHBAAZ ANSARI       | Male   | BC |
| 989  | JOYCE ABHINASH KANDIR | Male   | ST |
| 990  | PRABHAT TUDU          | Male   | ST |
| 991  | ANKIT KUMAR RANJAN    | Male   | BC |
| 992  | MD TALHA ANSARI       | Male   | BC |
| 993  | AMAR KUMAR            | Male   | BC |
| 994  | DEEPAK GHOSH          | Male   | BC |
| 995  | AMIT KUMAR MAHTO      | Male   | BC |
| 996  | BHARAT KUMAR          | Male   | BC |
| 997  | SOUMEN KUMAR PUSTY    | Male   | BC |
| 998  | SANJEEV GOPE          | Male   | BC |
| 999  | PRIYA KUMARI          | Female | BC |
| 1000 | SHASHWAT KUMAR        | Male   | BC |
| 1001 | RAKESH RANJAN         | Male   | BC |
| 1002 | SHARMISTHA DEY        | Female | BC |
| 1003 | MANOJ KUMAR DAS       | Male   | SC |
| 1004 | AJAY RAKSHIT          | Male   | ST |
| 1005 | SANDEEP BHENGRA       | Male   | ST |
| 1006 | BIR SINGH HONHAGA     | Male   | ST |
| 1007 | SUNIL KUMAR DAS       | Male   | SC |
| 1008 | PRAKASH KUMAR MANDAL  | Male   | BC |
| 1009 | DIPESH KUMAR          | Male   | BC |
| 1010 | ANUP KUMAR            | Male   | BC |
| 1011 | ROHIT KUMAR           | Male   | BC |
| 1012 | PRITAM KUMAR          | Male   | BC |
| 1013 | SAROJ KUMAR SAHU      | Male   | BC |
| 1014 | CHANDRAKANT KUMAR     | Male   | BC |

|      |                       |        |    |
|------|-----------------------|--------|----|
| 1015 | ANKIT SAHU            | Male   | BC |
| 1016 | MD AAMIR MANSOOR      | Male   | BC |
| 1017 | AMIT KUMAR LOHRA      | Male   | ST |
| 1018 | PREM SAGAR            | Male   | BC |
| 1019 | KIRAN KUMAR PATAR     | Male   | BC |
| 1020 | SANDIP KUMAR          | Male   | BC |
| 1021 | ABHIJIT OJHA          | Male   | BC |
| 1022 | NITISH KUMAR          | Male   | BC |
| 1023 | SURAJ KUMAR           | Male   | BC |
| 1024 | rahul kumar           | Male   | BC |
| 1025 | ANJU KUMARI           | Female | BC |
| 1026 | NIHAR SOURABH PRADHAN | Male   | BC |
| 1027 | UDIT KUJUR            | Male   | ST |
| 1028 | RAHUL MONDAL          | Male   | BC |
| 1029 | MD SOHAIL AKHTAR      | Male   | BC |
| 1030 | RITESH KUMAR RAM      | Male   | SC |
| 1031 | AJAY KUMAR            | Male   | BC |
| 1032 | ASHFAQUE ANSARI       | Male   | BC |
| 1033 | DAINYMICHAELTOPPO     | Male   | ST |
| 1034 | AFSHAN PERWEEN        | Female | BC |
| 1035 | ABDUS SAMAD           | Male   | BC |
| 1036 | MOHIT KUMAR           | Male   | BC |
| 1037 | DEEPAKKUMARSHARMA     | Male   | BC |
| 1038 | ASHUTOSH KUMAR        | Male   | BC |
| 1039 | MD HASNAIN            | Male   | BC |
| 1040 | PIYUSH RAJ            | Male   | SC |
| 1041 | Ashish Kumar          | Male   | BC |
| 1042 | SHUBHAM KUMAR         | Male   | BC |
| 1043 | SUSMITA BISWAS        | Female | BC |
| 1044 | PIYUSH RAJ            | Male   | SC |
| 1045 | GAUTAM KUMAR RAJAK    | Male   | SC |
| 1046 | SABBA PARVEEN         | Female | BC |
| 1047 | PRIYA KUMARI          | Female | BC |
| 1048 | KUMARI DOLI RANI      | Female | BC |
| 1049 | SAWANKUMAR            | Male   | BC |
| 1050 | RAHUL KUMAR MAHATO    | Male   | BC |
| 1051 | NITISH KUMAR          | Male   | BC |
| 1052 | MD SHAHZADA ANSARI    | Male   | BC |

|      |                       |        |    |
|------|-----------------------|--------|----|
| 1053 | RAKESH RANJAN         | Male   | BC |
| 1054 | MD AZAD HIND          | Male   | BC |
| 1055 | JHARKHANDI RAJAK      | Male   | SC |
| 1056 | UDAY KUMAR            | Male   | BC |
| 1057 | SANDEEP KUMAR BANKIRA | Male   | ST |
| 1058 | BIJAYANTI KUMARI      | Female | ST |
| 1059 | PAWAN KUMAR           | Male   | BC |
| 1060 | ABHAY KUMAR           | Male   | BC |
| 1061 | Nihar Sourabh Pradhan | Male   | BC |
| 1062 | RAMU KUMAR DAS        | Male   | SC |
| 1063 | EKBAL AHMAD           | Male   | BC |
| 1064 | MD TALHA ANSARI       | Male   | BC |
| 1065 | SOUJEET SHIL          | Male   | BC |
| 1066 | RAHUL MONDAL          | Male   | BC |
| 1067 | SUDESHNA PUSTY        | Female | BC |
| 1068 | PRADEEP KUMAR MONDAL  | Male   | BC |
| 1069 | ASHFAQUE ANAS         | Male   | BC |
| 1070 | SAROJ KUMAR MANDAL    | Male   | BC |
| 1071 | SUDIPTO KUMAR MANDAL  | Male   | BC |
| 1072 | SANTOSH MAHTO         | Male   | BC |
| 1073 | MD JAMSHED ALAM       | Male   | BC |
| 1074 | BIR SINGH HONHAGA     | Male   | ST |
| 1075 | PRABHAT TUDU          | Male   | ST |
| 1076 | GYAN PRAKASH GUPTA    | Male   | BC |
| 1077 | CHANDRAKANT KUMAR     | Male   | BC |
| 1078 | NIDHI KUMARI          | Female | BC |
| 1079 | MD MAJIBUL RAHMAN     | Male   | BC |
| 1080 | ABHINOWKUMAR          | Male   | BC |
| 1081 | ARVIND KUMAR          | Male   | BC |
| 1082 | RAJU KUMAR MAHTO      | Male   | BC |
| 1083 | RAHUL RAJ             | Male   | BC |
| 1084 | MOHIT KUMAR           | Male   | BC |
| 1085 | ARVIND KUMAR MAHTO    | Male   | BC |
| 1086 | ROBIN KUMAR           | Male   | BC |
| 1087 | AJAY KUMAR            | Male   | BC |
| 1088 | SUNIL KUMAR DAS       | Male   | SC |
| 1089 | MD SAIFULLAH ANSARI   | Male   | BC |
| 1090 | ABHIJIT OJHA          | Male   | BC |

|      |                      |        |    |
|------|----------------------|--------|----|
| 1091 | PREM SAGAR           | Male   | BC |
| 1092 | AJAY KUMAR           | Male   | BC |
| 1093 | ROHIT KUMAR          | Male   | BC |
| 1094 | PUSHKAR RANJAN BARA  | Male   | ST |
| 1095 | VIKASH KUMAR SAW     | Male   | BC |
| 1096 | SUSMITA KUMARI SUNDI | Female | ST |
| 1097 | MD SHOAIB AKHTAR     | Male   | BC |
| 1098 | RITESH KUMAR RAM     | Male   | SC |
| 1099 | ROCKY PRADHAN        | Male   | BC |
| 1100 | AJAY KUMAR SAW       | Male   | BC |
| 1101 | SAGAR MAHTO          | Male   | BC |
| 1102 | ANKIT KUMAR MAHTO    | Male   | BC |
| 1103 | VIKASH KUMAR MAHTO   | Male   | BC |
| 1104 | MD MOHSIN RAZA       | Male   | BC |
| 1105 | VIKASHKUMAR          | Male   | BC |
| 1106 | PRITAM KUMAR         | Male   | BC |
| 1107 | ABDUS SAMAD          | Male   | BC |
| 1108 | ANKIT SAHU           | Male   | BC |
| 1109 | DEEPAKKUMARSHARMA    | Male   | BC |
| 1110 | MIHIR KUMAR          | Male   | BC |
| 1111 | KIRAN KUMAR PATAR    | Male   | BC |
| 1112 | ASHUTOSH KUMAR       | Male   | BC |
| 1113 | RAHUL RANJAN         | Male   | BC |
| 1114 | VIKASH KUMAR MAHTO   | Male   | BC |
| 1115 | BIBHASH KUMAR DUTTA  | Male   | BC |
| 1116 | SOUMEN KUMAR PUSTY   | Male   | BC |
| 1117 | SANDEEP KUMAR        | Male   | BC |
| 1118 | AJAY KUMAR BEDIYA    | Male   | ST |
| 1119 | SANDIP KUMAR         | Male   | BC |
| 1120 | CHANDAN BARAIK       | Male   | ST |
| 1121 | ABHISHEK KUMAR       | Male   | BC |
| 1122 | OM PRAKASH KUSHWAHA  | Male   | BC |
| 1123 | BULBUL KUMARI        | Female | BC |
| 1124 | RAKESH VISHWAKARMA   | Male   | BC |
| 1125 | RAJEEV MODAK         | Male   | BC |
| 1126 | BHARAT KUMAR         | Male   | BC |
| 1127 | SOURABH SHAW         | Male   | BC |
| 1128 | PAWAN KUMAR          | Male   | BC |



|      |                      |        |    |
|------|----------------------|--------|----|
| 1129 | MD SOHAIL AKHTAR     | Male   | BC |
| 1130 | PRITHVI RAJ          | Male   | BC |
| 1131 | SAROJ KUMAR SAHU     | Male   | BC |
| 1132 | rahul kumar          | Male   | BC |
| 1133 | NISHIT RANJAN MAHATO | Male   | BC |
| 1134 | NITESH KUMAR         | Male   | BC |
| 1135 | Rishab vishwakarma   | Male   | BC |
| 1136 | PRINCE KUMAR         | Male   | BC |
| 1137 | JAYANT RAJ SOURABH   | Male   | BC |
| 1138 | SARANG SHEKHAR       | Male   | BC |
| 1139 | ABHISHEK SHARMA      | Male   | BC |
| 1140 | UDIT KUJUR           | Male   | ST |
| 1141 | JAYSHREE KUMARI      | Female | BC |
| 1142 | PALLAVI KUMARI       | Female | BC |
| 1143 | PRAKASH BEDIA        | Male   | ST |
| 1144 | ANUP KUMAR           | Male   | BC |
| 1145 | DAINYMICHAELTOPPO    | Male   | ST |
| 1146 | CHANDRAKANT KUMAR    | Male   | BC |
| 1147 | KUMARI DOLI RANI     | Female | BC |
| 1148 | MD MAJIBUL RAHMAN    | Male   | BC |
| 1149 | ANKIT KUMAR MAHTO    | Male   | BC |
| 1150 | VIKASHKUMAR          | Male   | BC |
| 1151 | MOHIT KUMAR          | Male   | BC |
| 1152 | MD MOHSIN RAZA       | Male   | BC |
| 1153 | ABDUS SAMAD          | Male   | BC |
| 1154 | PAWAN KUMAR          | Male   | BC |
| 1155 | SANDEEP KUMAR        | Male   | BC |
| 1156 | SANTOSH MAHTO        | Male   | BC |
| 1157 | MD JAMSHED ALAM      | Male   | BC |
| 1158 | GYAN PRAKASH GUPTA   | Male   | BC |
| 1159 | UDIT KUJUR           | Male   | ST |
| 1160 | ASIF RAZA            | Male   | BC |
| 1161 | SWAREENA KUMARI      | Female | BC |
| 1162 | ABHINOWKUMAR         | Male   | BC |
| 1163 | SOUMEN KUMAR PUSTY   | Male   | BC |
| 1164 | ABHISHEKSHARMA       | Male   | BC |
| 1165 | RAHUL KUMAR          | Male   | BC |
| 1166 | OM PRAKASH KUSHWAHA  | Male   | BC |

|      |                        |        |    |
|------|------------------------|--------|----|
| 1167 | ARSHAD ANSARI          | Male   | BC |
| 1168 | MD SOHAIL AKHTAR       | Male   | BC |
| 1169 | PRABHAT TUDU           | Male   | ST |
| 1170 | ASHFAQUE ANAS          | Male   | BC |
| 1171 | SARFARAJ ANSARI        | Male   | BC |
| 1172 | ARJUN KUMAR GANJHU     | Male   | SC |
| 1173 | JHARKHANDI RAJAK       | Male   | SC |
| 1174 | CHANDAN BARAIK         | Male   | ST |
| 1175 | RAMU KUMAR DAS         | Male   | SC |
| 1176 | ABHISHEK KUMAR         | Male   | BC |
| 1177 | MD TALHA ANSARI        | Male   | BC |
| 1178 | PALLAVI KUMARI         | Female | BC |
| 1179 | ANUP KUMAR             | Male   | BC |
| 1180 | RAJAT KUMAR SHARMA     | Male   | BC |
| 1181 | MD MAJIBUL RAHMAN      | Male   | BC |
| 1182 | VIKASH KUMAR MAHTO     | Male   | BC |
| 1183 | RANJAN RAJ             | Male   | BC |
| 1184 | RAMU KUMAR DAS         | Male   | SC |
| 1185 | JHARKHANDI RAJAK       | Male   | SC |
| 1186 | NIRANJAN KUMAR         | Male   | SC |
| 1187 | ASHISH KUMAR GUPTA     | Male   | BC |
| 1188 | PRAKASH BEDIA          | Male   | ST |
| 1189 | AJIT KUMAR SAHU        | Male   | BC |
| 1190 | ANKIT KUMAR MAHTO      | Male   | BC |
| 1191 | SARFARAJ ANSARI        | Male   | BC |
| 1192 | MD MOHSIN RAZA         | Male   | BC |
| 1193 | CHANDAN BARAIK         | Male   | ST |
| 1194 | Rishab vishwakarma     | Male   | BC |
| 1195 | SANTANU KUMAR SHIT     | Male   | SC |
| 1196 | MD RASHID ALAM         | Male   | BC |
| 1197 | MD SHOAB AKHTAR        | Male   | BC |
| 1198 | VIKASHKUMAR            | Male   | BC |
| 1199 | JAYANT RAJ SOURABH     | Male   | BC |
| 1200 | CHIRANJEEV KUMAR DANGI | Male   | BC |
| 1201 | PUSHKAR RANJAN BARA    | Male   | ST |
| 1202 | ALBAIRD TIRKEY         | Male   | ST |
| 1203 | MD JAMSHED ALAM        | Male   | BC |
| 1204 | GYAN PRAKASH GUPTA     | Male   | BC |

|      |                     |        |    |
|------|---------------------|--------|----|
| 1205 | PUSHKAR RANJAN BARA | Male   | ST |
| 1206 | PRAKASH BEDIA       | Male   | ST |
| 1207 | AJAY KUMAR BEDIYA   | Male   | ST |
| 1208 | MD SHOAIB AKHTAR    | Male   | BC |
| 1209 | UDAY KUMAR          | Male   | BC |
| 1210 | SAROJ KUMAR SAHU    | Male   | BC |
| 1211 | VIKASH KUMAR MAHTO  | Male   | BC |
| 1212 | JAYANT RAJ SOURABH  | Male   | BC |
| 1213 | NABIN KUMAR SONI    | Male   | BC |
| 1214 | SHUBHAM KUMAR GUPTA | Male   | BC |
| 1215 | GOURAV ANAND        | Male   | BC |
| 1216 | SHASHI KUMAR        | Male   | BC |
| 1217 | SHASHANK KUMAR      | Male   | SC |
| 1218 | PRAMOD KUMAR SAHU   | Male   | BC |
| 1219 | KHUSHBU BHARTI      | Female | BC |
| 1220 | POONAM KUMARI       | Female | BC |
| 1221 | SUMAN WILSON NAG    | Male   | ST |
| 1222 | BASIL AIND          | Male   | ST |
| 1223 | PRADEEP KUMAR NAYAK | Male   | BC |
| 1224 | MD ASIF ALAM        | Male   | BC |
| 1225 | UTTAM KUMAR         | Male   | BC |
| 1226 | SHUBHAM KUMAR       | Male   | BC |
| 1227 | NEHA KUMARI         | Female | BC |
| 1228 | MRITUNJAY KUMAR     | Male   | BC |
| 1229 | ANIMESH DUTTA       | Male   | BC |
| 1230 | SAYANTAN SIL        | Male   | BC |
| 1231 | VIKAS KUMAR VERMA   | Male   | BC |
| 1232 | ANKESH KUMAR SINGH  | Male   | BC |
| 1233 | MD ZABIT TARIQUE    | Male   | BC |
| 1234 | VINAY SHASTRI       | Male   | BC |
| 1235 | AMITKUMARGUPTA      | Male   | BC |
| 1236 | MANISH KUMAR        | Male   | BC |
| 1237 | SAGAR PASWAN        | Male   | SC |
| 1238 | ABHIJEETRAJ         | Male   | BC |
| 1239 | RUBY KUMARI         | Female | BC |
| 1240 | RAJDEEP SOREN       | Male   | ST |
| 1241 | BABITA KUMARI       | Female | BC |
| 1242 | AKASH DEEP          | Male   | BC |

|      |                         |        |    |
|------|-------------------------|--------|----|
| 1243 | ABHISHEK NAYAK          | Male   | BC |
| 1244 | SANU AGARWAL            | Female | BC |
| 1245 | MD WAQUAS               | Male   | BC |
| 1246 | SHUBHAM KUMAR RAWANI    | Male   | BC |
| 1247 | SHIVAM KUMAR GUPTA      | Male   | BC |
| 1248 | PRIYA SHARMA            | Female | BC |
| 1249 | MUNESHWARI RANI         | Female | BC |
| 1250 | SHRIKANT KUMAR          | Male   | BC |
| 1251 | CHANDAN JAISWAL         | Male   | BC |
| 1252 | KUMAR SHUBHAM           | Male   | BC |
| 1253 | SHEETAL CHOUDHARY       | Female | BC |
| 1254 | NIKHIL CHOUDHARY        | Male   | BC |
| 1255 | PAPPUNAG                | Male   | BC |
| 1256 | VIBHANSHU KUMAR JAISWAL | Male   | BC |
| 1257 | SWAREENA KUMARI         | Female | BC |
| 1258 | SADAB ANWAR             | Male   | BC |
| 1259 | PANKAJ KUMAR            | Male   | BC |
| 1260 | VIPIN KUMAR             | Male   | BC |
| 1261 | RISHAW KUMAR            | Male   | BC |
| 1262 | GYAN PRAKASH            | Male   | BC |
| 1263 | SUSHMITA BHADRA         | Female | BC |
| 1264 | ABHISHEK NAYAK          | Male   | BC |
| 1265 | PRAMOD KUMAR SAHU       | Male   | BC |
| 1266 | VIPIN KUMAR             | Male   | BC |
| 1267 | HRITIKKUMAR             | Male   | BC |
| 1268 | SHUBHAM KUMAR           | Male   | BC |
| 1269 | MUNESHWARI RANI         | Female | BC |
| 1270 | SHUBHAM KUMAR RAWANI    | Male   | BC |
| 1271 | GOURAV ANAND            | Male   | BC |
| 1272 | BABITA KUMARI           | Female | BC |
| 1273 | SHEETAL CHOUDHARY       | Female | BC |
| 1274 | PRIYA SHARMA            | Female | BC |
| 1275 | MD ASIF ALAM            | Male   | BC |
| 1276 | PRADEEP KUMAR NAYAK     | Male   | BC |
| 1277 | SHUBHAM KUMAR GUPTA     | Male   | BC |
| 1278 | SHASHI KUMAR            | Male   | BC |
| 1279 | AKASH DEEP              | Male   | BC |
| 1280 | GYAN PRAKASH            | Male   | BC |

|      |                         |        |    |
|------|-------------------------|--------|----|
| 1281 | SANU AGARWAL            | Female | BC |
| 1282 | VINAY SHASTRI           | Male   | BC |
| 1283 | MANISH KUMAR            | Male   | BC |
| 1284 | CHANDAN JAISWAL         | Male   | BC |
| 1285 | ANIMESH DUTTA           | Male   | BC |
| 1286 | AMITKUMARGUPTA          | Male   | BC |
| 1287 | NABIN KUMAR SONI        | Male   | BC |
| 1288 | SWAREENA KUMARI         | Female | BC |
| 1289 | NEHA KUMARI             | Female | BC |
| 1290 | SHASHANK KUMAR          | Male   | SC |
| 1291 | PAPPUNAG                | Male   | BC |
| 1292 | BITTU KUMAR             | Male   | BC |
| 1293 | GOURAV GUPTA            | Male   | BC |
| 1294 | RISHAW KUMAR            | Male   | BC |
| 1295 | RUBY KUMARI             | Female | BC |
| 1296 | VIBHANSHU KUMAR JAISWAL | Male   | BC |
| 1297 | MD ZABIT TARIQUE        | Male   | BC |
| 1298 | SHUBHAM KUMAR GUPTA     | Male   | BC |
| 1299 | BABITA KUMARI           | Female | BC |
| 1300 | PRAMOD KUMAR SAHU       | Male   | BC |
| 1301 | GOURAV GUPTA            | Male   | BC |
| 1302 | MD WAQUAS               | Male   | BC |
| 1303 | SHASHI KUMAR            | Male   | BC |
| 1304 | MD ASIF ALAM            | Male   | BC |
| 1305 | PRADEEP KUMAR NAYAK     | Male   | BC |
| 1306 | ANIMESH DUTTA           | Male   | BC |
| 1307 | SOURAV KUMAR            | Male   | BC |
| 1308 | SHASHANK KUMAR          | Male   | SC |
| 1309 | NEHA KUMARI             | Female | BC |
| 1310 | VIBHANSHU KUMAR JAISWAL | Male   | BC |
| 1311 | RISHAW KUMAR            | Male   | BC |
| 1312 | RUBY KUMARI             | Female | BC |
| 1313 | ANAND PRASAD            | Male   | BC |
| 1314 | MANISH KUMAR            | Male   | BC |
| 1315 | ABHISHEK NAYAK          | Male   | BC |
| 1316 | SHUBHAM KUMAR RAWANI    | Male   | BC |
| 1317 | SUSHMITA BHADRA         | Female | BC |
| 1318 | PRIYA SHARMA            | Female | BC |

|      |                        |        |    |
|------|------------------------|--------|----|
| 1319 | GYAN PRAKASH           | Male   | BC |
| 1320 | HRITIKKUMAR            | Male   | BC |
| 1321 | BITTU KUMAR            | Male   | BC |
| 1322 | NABIN KUMAR SONI       | Male   | BC |
| 1323 | SABBA PARVEEN          | Female | BC |
| 1324 | NISHANT KUMAR PRADHAN  | Male   | BC |
| 1325 | ASHFAQUE ANAS          | Male   | BC |
| 1326 | ASHISH KUMAR           | Male   | BC |
| 1327 | OSCINE SAINI           | Female | BC |
| 1328 | CHANDNI JAISWAL        | Female | BC |
| 1329 | SARANG SHEKHAR         | Male   | BC |
| 1330 | ANKITA VISHWAKARMA     | Female | BC |
| 1331 | DAMINI KUMARI          | Female | SC |
| 1332 | SAURAV DAS             | Male   | BC |
| 1333 | SANTOSH MAHTO          | Male   | BC |
| 1334 | ABHISHEK KUMAR         | Male   | BC |
| 1335 | ABHINOWKUMAR           | Male   | BC |
| 1336 | NAZIA PERWEEN          | Female | BC |
| 1337 | OM PRAKASH KUSHWAHA    | Male   | BC |
| 1338 | NIDHI KUMARI           | Female | BC |
| 1339 | DEEPAK KUMAR           | Male   | BC |
| 1340 | PALLAVI KUMARI         | Female | BC |
| 1341 | KULDIP KUMAR           | Male   | BC |
| 1342 | SANDEEP KUMAR          | Male   | BC |
| 1343 | SHILPA KUMARI          | Female | BC |
| 1344 | RAHUL MONDAL           | Male   | BC |
| 1345 | PRIYA KUMARI           | Female | BC |
| 1346 | PRITHVI RAJ            | Male   | BC |
| 1347 | AFFAUL ANSARI          | Male   | BC |
| 1348 | SANDEEP KUMAR BANKIRA  | Male   | ST |
| 1349 | KIRAN KUMAR PATAR      | Male   | BC |
| 1350 | NIDHI KUMARI           | Female | BC |
| 1351 | PRADEEP KUMAR MONDAL   | Male   | BC |
| 1352 | SANDIP KUMAR           | Male   | BC |
| 1353 | MD DANISH IQBAL        | Male   | BC |
| 1354 | VIKASH KUMAR CHAUDHARY | Male   | BC |
| 1355 | ANJU KUMARI            | Female | BC |
| 1356 | SARANG SHEKHAR         | Male   | BC |

|      |                          |        |    |
|------|--------------------------|--------|----|
| 1357 | CHANDAN KUMAR            | Male   | BC |
| 1358 | ASHOK KUMAR              | Male   | BC |
| 1359 | SACHIN PATEL             | Male   | BC |
| 1360 | SUDIPTO KUMAR MANDAL     | Male   | BC |
| 1361 | PANKAJ KUMAR PRAJAPATI   | Male   | BC |
| 1362 | SAURABH KUMAR            | Male   | BC |
| 1363 | ABHINAV KUMAR            | Male   | BC |
| 1364 | RAHUL KUMAR              | Male   | BC |
| 1365 | ALOK RAJ                 | Male   | BC |
| 1366 | RAMESH KUMAR             | Male   | BC |
| 1367 | RAHUL KUMAR PAL          | Male   | BC |
| 1368 | SOUMO SEN GUPTA          | Male   | BC |
| 1369 | MONU GUPTA               | Male   | BC |
| 1370 | RAJU KALINDI             | Male   | SC |
| 1371 | GAUTAM KUMAR SAW         | Male   | BC |
| 1372 | BIJAYANTI KUMARI         | Female | ST |
| 1373 | MONU GUPTA               | Male   | BC |
| 1374 | GAUTAM KUMAR SAW         | Male   | BC |
| 1375 | ABHIJEET GORAI           | Male   | BC |
| 1376 | PREM SAGAR               | Male   | BC |
| 1377 | ABHINAV KUMAR            | Male   | BC |
| 1378 | PIYUSH RAJ               | Male   | SC |
| 1379 | RAKESH RANJAN            | Male   | BC |
| 1380 | SACHIDANAND PRASAD MAHTO | Male   | BC |
| 1381 | SUNIL KUMAR DAS          | Male   | SC |
| 1382 | RAHUL KUMAR MAHATO       | Male   | BC |
| 1383 | AJAY RAKSHIT             | Male   | BC |
| 1384 | MONU GUPTA               | Male   | BC |
| 1385 | PANKAJ KUMAR PRAJAPATI   | Male   | BC |
| 1386 | GAUTAM KUMAR SAW         | Male   | BC |
| 1387 | ROBIN KUMAR              | Male   | BC |
| 1388 | SAURABH KUMAR            | Male   | SC |
| 1389 | PRITAM KUMAR             | Male   | BC |
| 1390 | KISHAN KUMAR BOURI       | Male   | SC |
| 1391 | SAGAR KUMAR              | Male   | BC |
| 1392 | JITENDRA KUMAR           | Male   | BC |
| 1393 | VINAY KUMAR              | Male   | SC |
| 1394 | SANA AHMAD               | Male   | BC |

|      |                     |        |    |
|------|---------------------|--------|----|
| 1395 | ABHISHEK GUPTA      | Male   | BC |
| 1396 | ROHIT KUMAR         | Male   | BC |
| 1397 | NEHA KUMARI         | Female | BC |
| 1398 | ANIL KUMAR MAHTO    | Male   | BC |
| 1399 | AVINASH KUMAR NAYAK | Male   | BC |
| 1400 | VISHAL RAJ GUPTA    | Male   | BC |
| 1401 | MD SHAHID AHMED     | Male   | BC |
| 1402 | ABHISHEK KUMAR      | Male   | BC |
| 1403 | VIKASH KUMAR        | Male   | BC |
| 1404 | ROHIT KUMAR SINGH   | Male   | ST |
| 1405 | SHOAIB AKHTAR       | Male   | BC |
| 1406 | MAHESH KUMAR SINGH  | Male   | BC |
| 1407 | ANURAG KACHHAP      | Male   | ST |
| 1408 | RAGHUNATH BASKEY    | Male   | ST |
| 1409 | AKANKSHA PRASAD     | Female | BC |
| 1410 | SHIVAM KUMAR RAM    | Male   | BC |
| 1411 | ROHIT KUMAR         | Male   | BC |
| 1412 | JYOTI KUMARI SONI   | Female | BC |
| 1413 | BIKASH YADAV        | Male   | BC |
| 1414 | SACHIN KUMAR        | Male   | BC |
| 1415 | VIVEK KUMAR         | Male   | BC |
| 1416 | DIWESH KUMAR        | Male   | BC |
| 1417 | RAHUL RANJAN        | Male   | BC |
| 1418 | KAMYA GUPTA         | Female | BC |
| 1419 | ROHIT KUMAR BHAGAT  | Male   | ST |
| 1420 | SHWETA LAKRA        | Female | ST |
| 1421 | PRAVEEN KUMAR       | Male   | BC |
| 1422 | JITENDRA KUMAR      | Male   | BC |
| 1423 | SAGAR KUMAR         | Male   | BC |
| 1424 | PRAVEEN KUMAR       | Male   | BC |
| 1425 | MAHESH KUMAR SINGH  | Male   | BC |
| 1426 | SANA AHMAD          | Male   | BC |
| 1427 | AVINASH KUMAR NAYAK | Male   | BC |
| 1428 | SANJEEV KUMAR MAHTO | Male   | BC |
| 1429 | ANURAG KACHHAP      | Male   | ST |
| 1430 | ABHISHEK GUPTA      | Male   | BC |
| 1431 | SHUBHAM KUMAR       | Male   | BC |
| 1432 | RANI APRAJITA       | Female | BC |



|      |                           |        |    |
|------|---------------------------|--------|----|
| 1433 | SHIVAM KUMAR RAM          | Male   | BC |
| 1434 | BIKASH YADAV              | Male   | BC |
| 1435 | KAMYA GUPTA               | Female | BC |
| 1436 | SHWETA LAKRA              | Female | ST |
| 1437 | SHIVAM KUMAR RAM          | Male   | BC |
| 1438 | JITENDRA KUMAR            | Male   | BC |
| 1439 | BIKASH YADAV              | Male   | BC |
| 1440 | MAHESH KUMAR SINGH        | Male   | BC |
| 1441 | SANJEEV KUMAR MAHTO       | Male   | BC |
| 1442 | AVINASH KUMAR NAYAK       | Male   | BC |
| 1443 | MANISH SAHA               | Male   | BC |
| 1444 | KAMYA GUPTA               | Female | BC |
| 1445 | SUNNY KUMAR PRAJAPATI     | Male   | BC |
| 1446 | AJAY KUMAR DEY            | Male   | BC |
| 1447 | SAGAR KUMAR               | Male   | BC |
| 1448 | ANURAG KACHHAP            | Male   | ST |
| 1449 | ROHIT KUMAR BHAGAT        | Male   | ST |
| 1450 | SANA AHMAD                | Male   | BC |
| 1451 | ADARSH JAISWAL            | Male   | BC |
| 1452 | SACHIN KUMAR              | Male   | BC |
| 1453 | ABHISHEK GUPTA            | Male   | BC |
| 1454 | VIKASH KUMAR              | Male   | BC |
| 1455 | VINAY KUMAR               | Male   | SC |
| 1456 | MOHAMMAD FAKHRUDDIN AHMAD | Male   | BC |
| 1457 | UTTAM KUMAR               | Male   | SC |
| 1458 | ROHIT KUMAR               | Male   | BC |
| 1459 | CHANDAN KUMAR SINGH       | Male   | BC |
| 1460 | NARENDRA KUMAR            | Male   | BC |
| 1461 | SAROJ KUMAR MANDAL        | Male   | BC |
| 1462 | VIKASH KUMAR              | Male   | BC |
| 1463 | EKBAL AHMAD               | Male   | BC |
| 1464 | VED PRAKASH YADAV         | Male   | BC |
| 1465 | PRAKASH KUMAR             | Male   | BC |
| 1466 | RITESH KUMAR              | Male   | BC |
| 1467 | VIVEK KUMAR               | Male   | BC |
| 1468 | RAHULPRADHAN              | Male   | BC |
| 1469 | SOURAV KUMAR              | Male   | BC |
| 1470 | FALGUNI RAY               | Male   | BC |

|      |                      |        |    |
|------|----------------------|--------|----|
| 1471 | BIBHASH KUMAR DUTTA  | Male   | BC |
| 1472 | GAUTAM KUMAR RAJAK   | Male   | SC |
| 1473 | VIKASH KUMAR MAHTO   | Male   | BC |
| 1474 | RAHUL RAJ            | Male   | BC |
| 1475 | ARVIND KUMAR MAHTO   | Male   | BC |
| 1476 | SUNNY SAURAV         | Male   | BC |
| 1477 | AMIT KUMAR           | Male   | BC |
| 1478 | VICKY DAS            | Male   | BC |
| 1479 | GAURAV KAMLAPURI     | Male   | BC |
| 1480 | SAURAV KUMAR         | Male   | BC |
| 1481 | NITISH KUMAR         | Male   | BC |
| 1482 | AKASH KUMAR          | Male   | BC |
| 1483 | ARVIND KUMAR         | Male   | BC |
| 1484 | KUMARI AKRITI RUPAM  | Female | BC |
| 1485 | ABHAY KUMAR          | Male   | BC |
| 1486 | ROCKY PRADHAN        | Male   | BC |
| 1487 | KUMAR GOURAV PRADHAN | Male   | BC |
| 1488 | VINAY KUMAR          | Male   | BC |
| 1489 | GAURAV KUMAR         | Male   | BC |
| 1490 | SAURAV KUMAR         | Male   | BC |
| 1491 | PERWEZ ALAM          | Male   | BC |
| 1492 | ASIF JAMAL           | Male   | BC |
| 1493 | VED PRAKASH YADAV    | Male   | BC |
| 1494 | SUNNY SAURAV         | Male   | BC |
| 1495 | ABHISHEKKUMAR        | Male   | BC |
| 1496 | RAHULPRADHAN         | Male   | BC |
| 1497 | AMIT KUMAR LOHRA     | Male   | ST |
| 1498 | MOHAMAD JUNAID       | Male   | BC |
| 1499 | SHADAB ANSARI        | Male   | BC |
| 1500 | SHAHID ANWAR         | Male   | BC |
| 1501 | AKASH KUMAR          | Male   | BC |
| 1502 | ABHISHEK BHADANI     | Male   | BC |
| 1503 | SHAHBAAZ ANSARI      | Male   | BC |
| 1504 | MD AAMIR MANSOOR     | Male   | BC |
| 1505 | VIVEK KUMAR          | Male   | BC |
| 1506 | UTTAM KUMAR          | Male   | SC |
| 1507 | FALGUNI RAY          | Male   | BC |
| 1508 | MD ASAD MADNI        | Male   | BC |

|      |                       |        |    |
|------|-----------------------|--------|----|
| 1509 | SAURAV KUMAR          | Male   | BC |
| 1510 | ABHISHEK BHADANI      | Male   | BC |
| 1511 | DEEPAKKUMARSHARMA     | Male   | BC |
| 1512 | ARVIND KUMAR MAHTO    | Male   | BC |
| 1513 | RAHUL RAJ             | Male   | BC |
| 1514 | SHADAB ANSARI         | Male   | BC |
| 1515 | ARVIND KUMAR          | Male   | BC |
| 1516 | ABHIJEET GORAI        | Male   | BC |
| 1517 | ABHAY KUMAR           | Male   | BC |
| 1518 | PRINCE KUMAR          | Male   | BC |
| 1519 | RAHULPRADHAN          | Male   | BC |
| 1520 | Nihar Sourabh Pradhan | Male   | BC |
| 1521 | SAGAR                 | Male   | BC |
| 1522 | GOURAV KUMAR          | Male   | BC |
| 1523 | AMIT KUMAR            | Male   | BC |
| 1524 | AJAY KUMAR GOPE       | Male   | BC |
| 1525 | SUBHAM KUMAR SHAW     | Male   | BC |
| 1526 | SANJEEV GOPE          | Male   | BC |
| 1527 | SHAHBAAZ ANSARI       | Male   | BC |
| 1528 | SHWETA LAKRA          | Female | ST |
| 1529 | ABHISHEKKUMAR         | Male   | BC |
| 1530 | EKBAL AHMAD           | Male   | BC |
| 1531 | AKASH KUMAR           | Male   | BC |
| 1532 | VIKASH KUMAR MAHTO    | Male   | BC |
| 1533 | NITISH KUMAR          | Male   | BC |
| 1534 | SOUJEET SHIL          | Male   | BC |
| 1535 | SAROJ KUMAR MANDAL    | Male   | BC |
| 1536 | CHANDAN KUMAR SINGH   | Male   | BC |
| 1537 | VED PRAKASH YADAV     | Male   | BC |
| 1538 | BIBHASH KUMAR DUTTA   | Male   | BC |
| 1539 | AJAY PURTY            | Male   | ST |
| 1540 | DEEPANKAR MAHATO      | Male   | BC |
| 1541 | GAUTAM KUMAR RAJAK    | Male   | SC |
| 1542 | MD SHAHZADA ANSARI    | Male   | BC |
| 1543 | ROCKY PRADHAN         | Male   | BC |
| 1544 | AJAY KUMAR            | Male   | BC |
| 1545 | NITESH KUMAR          | Male   | BC |
| 1546 | ABHISHEKKUMAR         | Male   | BC |