

- d. Organizational Chart and processes : Enclosed as Annexure-I
- e. Nature and extent of involvement of faculty and students in academic affairs / improvements : Faculty is fully involved in the academic activities of the institution. Delegation of authority and responsibility is entrusted at each level / faculty.
- f. Mechanism / Norms and procedures for democratic / good governance : Delegation of authority and responsibility. Strictly following NBA, NAAC
- g. Student feedback on institutional governance / faculty performance : 1. Semester wise feedback is taken from the students on institutional governance and faculty performance.
2. Self-appraisal from the faculty
- h. Grievance redressal mechanism for faculty, staff and students : A separate grievance cell is established for redressal mechanism for faculty, staff and students with the following:

Sl. No	Name	Designation	Position
1	Prof. (Dr.) Senthil Kumar K	Principal	Convener
2	Prof. Dr. N.V.J Rao	Dean Administration	Co-Convener
3	Dr. Ajit Senpati	HOD, Mechanical	Member
4	Mr. Ranjit Panigrahi	Asst. HOD, CSE	Member
5	Mr. Debashis Pattnaik	Asst. HOD, BSH	Member
6	Mr. Ch. Venketeswar Rao	Asst. HOD, EEE	Member
7	Mr. T. Eswara Rao	Asst. HOD, Mechanical	Member
8	Mr. Srikanta Mishra	Asst. HOD, EE	Member
9	Mr. Dilip Kumar Pattnaik	Asst. HOD BSH	Member
10	Mr. Trupti Pattnaik	Asst. HOD CIVIL	Member

V. Programmes

- a. Name of the programmes approved by the AICTE :

U.G. Courses (Full Time) – **B. Tech**

- | | |
|---------------------------------------|-----|
| 1. Chemical Engineering | 60 |
| 2. Computer Sc.& Engineering | 180 |
| 3. Appl.Elect & Instrumentation Engg. | 60 |
| 4. Mechanical Engineering | 180 |
| 5. Information Technology | 60 |

6. Elect. & Comm. Engg	120
7. Biotechnology	30
8. Electrical & Elect. Engg.	120
9. Electrical Engg.	120
10. Metallurgical Engg.	60
11. Civil Engg.	120

P.G. Courses (Full Time) – M. Tech

1. Computer Sc. Engg -	18
2. Elect. & Comm. Engg-	18
3. Power Electronics –	18
4. Machine Design –	18
5. Thermal Engineering-	18
6. Structural Engineering-	18

b. Name of the programmes accredited by the NAAC : NAAC accredited this college as “A” Grade

c. Name and duration of programme(s) having affiliation/collaboration with Foreign University(s)/Institution(s) and being run in the same Campus along with status of their AICTE approval. If there is foreign collaboration, give the following details: : Not applicable

Details of the Foreign Institution/University:

- Name of the University/Institution
- Address
- Website
- Is the Institution/University Accredited in its Home Country

- Ranking of the Institution/University in the Home Country
- Whether the degree offered is equivalent to an Indian Degree?
If yes, the name of the agency which has approved equivalence. If no, implications for students in terms of pursuit of higher studies in India and abroad and job both within and outside the country.
- Nature of Collaboration
- Conditions of Collaboration
- Complete details of payment a student has to make to get the full benefit of collaboration.

d. For each Collaborative /affiliated Programme give the following:

- Programme Focus
- Number of seats
- Admission Procedure
- Fee
- Placement Facility
- Placement Records for last three years : Not applicable
with minimum salary, maximum salary
and average salary

e. Whether the Collaborative Programme is approved by AICTE? If not whether the Domestic/Foreign Institution has applied to AICTE for approval as : Not applicable
required under notification no. 37-3/Legal/2005 dated 16th May, 2005

VI. Faculty

a. List of faculty Members:

- Permanent Faculty : Enclosed as Annexure-II
- Visiting Faculty
- Adjunct Faculty
- Guest Faculty
- Permanent Faculty Student Ratio : 1:20

VII. Fee

- a. Details of fees by : **Rs. 81,000/- Per Year towards Tuition Fee.**
State fee Committee, for the
Institution.
- b. Time schedule for payment of : At the beginning of each year i.e. during the
fee for the entire programme. month of June / July

VIII. Admission

a. Number of seats sanctioned with the year of approval.

Year	File No	Date	Description with Intake	
1997	760-82-217 (E)/ET/97	4 th Sept	Chemical Engg.	40
		1997	Computer Science Engg.	40
			Elect. & Inst. Engg.	60
			Mechanical Engg.	60
1998	760-82-217(E)/ET/97	24 th July	Chemical Engg	40
		1998	Computer Science Engg	40
			Elect. & Inst. Engg.	60
			Mechanical Engg	60
1999	760-82-217(E)/ET/97	20 th June	Chemical Engg	40
		1999	Computer Science Engg	60
			Elect. & Inst. Engg	60
			Mechanical Engg	60
			Information Technology	40

2000	760-82-217(E)/ET/97	15 th July	Chemical Engg	40
		2000	Computer Science Engg	60
		&	Elect. & Inst. Engg	60
		14 th Nov	Mechanical Engg	60
		2000	Information Technology	60
			Elect. & Comm. Engg	60
2001	760-82-217(E)/ET/97	3 rd July	Chemical Engg	40
		2001	Computer Science Engg	90
			Elect. & Inst. Engg	60
			Mechanical Engg	60
			Information Technology	90
			Elect. & Comm. Engg	60
2002	760-82-217(E)/ET/97	3 rd June	Chemical Engg	40
		2002	Computer Science Engg	90
			Elect. & Inst. Engg	90
			Mechanical Engg	60
			Information Technology	90
			Elect. & Comm. Engg	90
2003	760-82-217(E)/ET/97	30 th April	Chemical Engg	40
		2003	Computer Science Engg	90
			Elect. & Inst. Engg	90
			Mechanical Engg	90
			Information Technology	60
			Elect. & Comm. Engg	90
2004	760-82-217(E)/ET/97	14 th May	Chemical Engg	40
		2004	Computer Science Engg	90
			Elect. & Inst. Engg	90
			Mechanical Engg	90
			Information Technology	30
			Elect. & Comm. Engg.	90
	Bio Technology	30		

			PG	
			Computer Sc. Engg.	18
			Industrial Engg	18
2005	760-82-217(E)/ET/97	25 th June	Chemical Engg	40
		2005 &	Computer Science Engg	90
		19 th Sept	Elect. & Inst. Engg	120
		2005	Mechanical Engg	120
			Information Technology	60
			Elect. & Comm. Engg	90
			Bio Technology	60
			PG	
			Computer Sc. Engg.	18
			Industrial Engg	18
2006	760-82-217(E)/ET/97	15 th May	Chemical Engg	60
		2006	Computer Science Engg	120
			Elect. & Inst. Engg	120
			Mechanical Engg	120
			Information Technology	60
			Elect. & Comm. Engg	120
			Bio Technology	60
			PG	
			Computer Sc. Engg.	18
			Industrial Engg.	18
			Elect. & Comm. Engg	18
2007	760-82-217(E)/ET/97	20 th June	Chemical Engg	60
		2007	Computer Science Engg	120
			Elect. & Inst. Engg	120
			Mechanical Engg	120
			Information Technology	120
			Elect. & Comm. Engg	120
			Bio Technology	60

			Electrical Electronics Engg	60
			Metallurgical Engg.	60
			PG	
			Computer Sc. Engg.	18
			Industrial Engg.	18
			Electronics & Comm. Engg	18
2008	760-82-217(E)/ET/97	2 nd May	Chemical Engg	60
		2008	Computer Science Engg	120
			Elect. & Inst. Engg	120
			Mechanical Engg	120
			Information Technology	120
			Elect. & Comm. Engg	120
			Bio Technology	60
			Electrical Electronics Engg	60
			Electrical Engg	60
			PG	
			Computer Sc. Engg.	
			Industrial Engg.	18
			Electronics & Comm. Engg	18
			Applied Elect. & Inst. Engg	18
			CAD/CAM	18
				18
2009	760-82-217(E)/ET/97	29th June	Chemical Engg	60
		2008	Computer Science Engg	120
			Elect. & Inst. Engg	120
			Mechanical Engg	120
			Information Technology	60
			Elect. & Comm. Engg	120
			Bio Technology	30
			Electrical Electronics Engg	90
			Metallurgy Engg	30

			Electrical Engg	60
			Civil Engg	60
			PG	
			Computer Sc. Engg.	18
			Industrial Engg.	18
			Electronics & Comm. Engg	18
			Applied Elect. & Inst. Engg	18
			Power Electronics	18
2010	Eastern Region/1- 7537381/2010/EOA	23 rd Aug 2010	Chemical Engg	60
			Computer Science Engg	180
			Elect. & Inst. Engg	180
			Mechanical Engg	120
			Information Technology	60
			Elect. & Comm. Engg	120
			Bio Technology	30
			Electrical Electronics Engg	90
			Metallurgy Engg	30
			Electrical Engg	60
			Civil Engg	60
			PG	
			Elect. & Comm. Engg	18
			Computer Science Engg	18
			Machine Design	18
			Power Electronics	18
			Heat Power & Thermal Engg	18
			CAD/CAM	18
			Industrial Engg.	18
			Applied Elect. & Inst. Engg	18
2011	Eastern/1- 403239811/2011/EOA	1 st Sept 2011	Chemical Engg	60
			Computer Science Engg	180
			Elect. & Inst. Engg	180

			Mechanical Engg	180
			Information Technology	60
			Elect. & Comm. Engg	120
			Bio Technology	30
			Electrical Electronics Engg	90
			Metallurgy Engg	30
			Electrical Engg	60
			Civil Engg	60
			PG	
			Elect. & Comm. Engg	18
			Computer Science Engg	18
			Machine Design	18
			Power Electronics	18
			Heat Power & Thermal Engg	18
			CAD/CAM	18
			Industrial Engg.	18
			Applied Elect. & Inst. Engg	18
2012	Eastern/1-	10 th May	Chemical Engg	60
	715194464/2012/EOA	2012	Computer Science Engg	180
			Elect. & Inst. Engg	180
			Mechanical Engg	180
			Information Technology	60
			Elect. & Comm. Engg	120
			Bio Technology	30
			Electrical Electronics Engg	90
			Metallurgy Engg	30
			Electrical Engg	120
			Civil Engg	120

			PG	18
			Elect. & Comm. Engg	18
			Computer Science Engg	18
			Machine Design	18
			Power Electronics	18
			Heat Power & Thermal Engg	18
			CAD/CAM	18
			Industrial Engg	18
			Applied Elect. & Inst. Engg	
2013	Eastern/1-	9 th March	Chemical Engg	60
	1421719332/2013/EOA	2013	Computer Science Engg	180
			Elect. & Inst. Engg	180
			Mechanical Engg	180
			Information Technology	60
			Elect. & Comm. Engg	120
			Bio Technology	30
			Electrical Electronics Engg	120
			Metallurgy Engg	60
			Electrical Engg	120
			Civil Engg	120
			PG	
			Elect. & Comm. Engg	18
			Computer Science Engg	18
			Machine Design	18
			Power Electronics	18
			Heat Power & Thermal Engg	18
			Structural Engg.	18
			CAD/CAM	18
			Industrial Engg.	18
			Applied Elect. & Inst. Engg	18

2014	Eastern/1- 2012959831/2014/EOA	4 th June 2014	Chemical Engg	60
			Computer Science Engg	180
			Elect. & Inst. Engg	180
			Mechanical Engg	180
			Information Technology	60
			Elect. & Comm. Engg	120
			Bio Technology	30
			Electrical Electronics Engg	120
			Metallurgy Engg	60
			Electrical Engg	120
			Civil Engg	120
			PG	
			Elect. & Comm. Engg	18
			Computer Science Engg	18
			Machine Design	18
			Power Electronics	18
			Heat Power & Thermal Engg	18
			Structural Engg.	18
			CAD/CAM	18
			Industrial Engg.	18
			Applied Elect. & Inst. Engg	18
2015	F. No. Eastern/1- 2451435498/2015/EOA/Corrig endum-1	05-Aug- 2015	Chemical Engg	60
			Computer Science Engg	180
			Elect. & Inst. Engg	60
			Mechanical Engg	180
			Elect. & Comm. Engg	120
			Bio Technology	30
			Electrical Electronics Engg	120
			Metallurgy Engg	60
			Electrical Engg	120
			Civil Engg	120

			PG	18
			Elect. & Comm. Engg	18
			Computer Science Engg	18
			Machine Design	18
			Power Electronics	18
			Heat Power & Thermal Engg	18
			Structural Engg	
2016	F. No. Eastern/1-	Date:	Chemical Engg	60
	2811919817/2016/EOA	4thAug-	Computer Science Engg	180
		2016	Elect. & Inst. Engg	60
			Mechanical Engg	180
			Elect. & Comm. Engg	120
			Bio Technology	30
			Electrical Electronics Engg	120
			Metallurgy Engg	60
			Electrical Engg	120
			Civil Engg	120
			Information Technology	60
			PG	
			Elect. & Comm. Engg	18
			Computer Science Engg	18
			Machine Design	18
			Power Electronics	18
			Heat Power & Thermal Engg.	18
			Structural Engg	18
2017	F. No. Eastern/1-	Date:	Chemical Engg	60
	2811919817/2016/EOA	4thAug-	Computer Science Engg	180
		2016	Elect. & Inst. Engg	60
			Mechanical Engg	180

Elect. & Comm. Engg	120
Bio Technology	30
Electrical Electronics Engg	120
Electrical Engg	120
Civil Engg	120
Information Technology	60
PG	
Elect. & Comm. Engg	18
Computer Science Engg	18
Machine Design	18
Power Electronics	18
Heat Power & Thermal Engg.	18
Structural Engg	18

b. No. of students admitted under various categories each year in the last three years

Sl. No	Name of the Course	2017-18	2016-17	2015-16
1	UG (B. Tech course)	639	788	744
2	PG (M. Tech course)	46	53	53

ANNEXURE-I

ORGANIZATIONAL CHART OF GIET, GUNUPUR

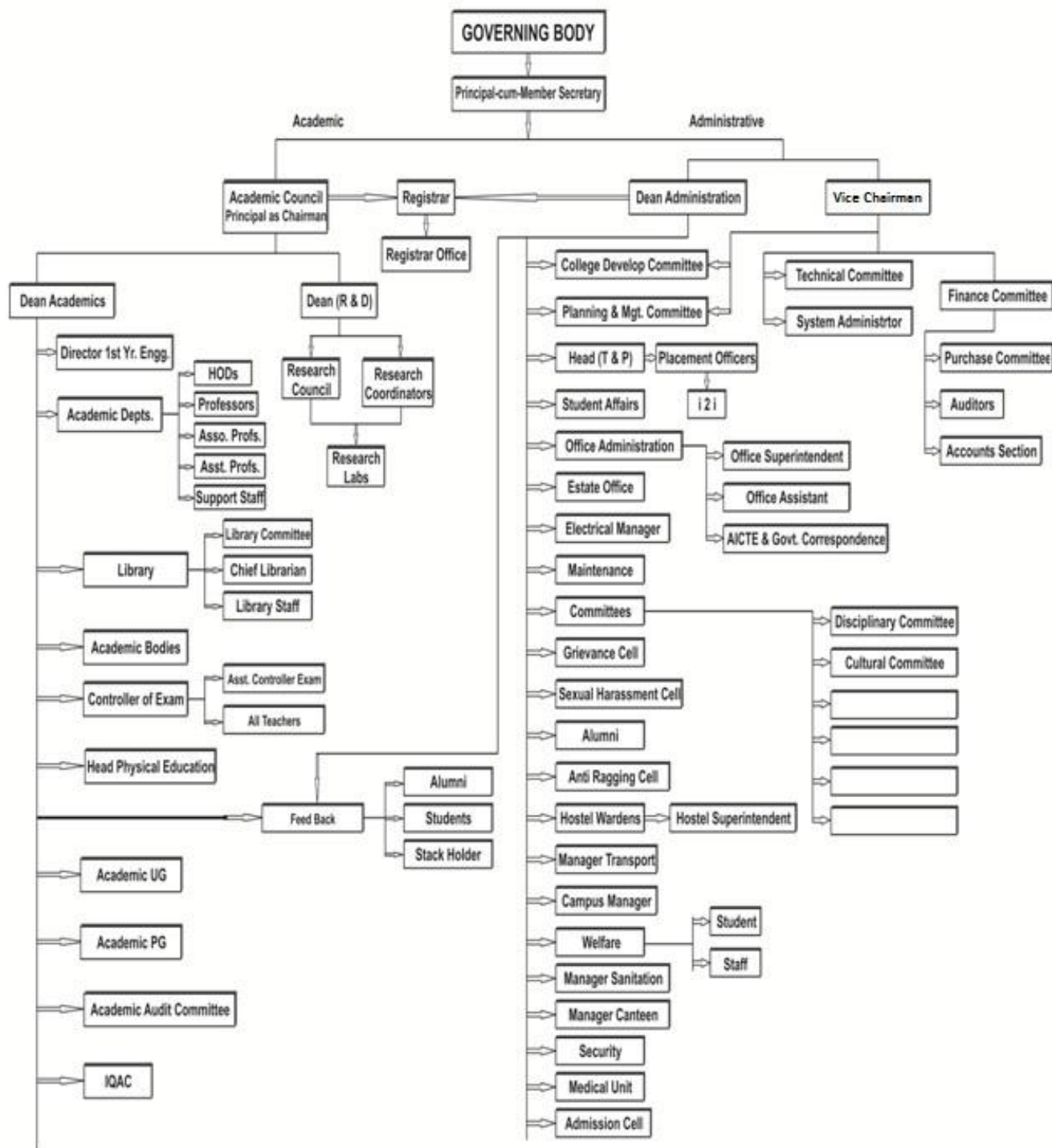

ANNEXURE-II

Sl. No.	Name of Faculty	Designation
1	MR. SANTOSH KUMAR MALLICK	ASST PROFESSOR
2	MR. SUJIT KUMAR PATRO	ASST PROFESSOR
3	MR. UMA SANKAR BEHERA	ASST PROFESSOR
4	MR. AJIT PRASAD DASH	ASST PROFESSOR
5	MR. SANTOSH KUMAR TRIPATHY	ASST PROFESSOR
6	DR. NIRIPATI RANJAN BOSE	PROFESSOR
7	DR. GOPENDRA KISHOR ROY	PROFESSOR
8	DR. NAGAVARAPU VENKET JAGANNADHA RAO	PROFESSOR
9	MR. SIBA BRATA MOHANTY	ASST PROFESSOR
10	MR. SASANK SHEKHAR PANDA	ASST PROFESSOR
11	MR. TAPAS CHHUALSINGH	ASST PROFESSOR
12	MS. TRUPTI MALA PATTNAIK	ASST PROFESSOR
13	MR. JAGANNADHAM NAKKA	ASST PROFESSOR
14	DR. DEEPIKA PATNAIK	ASSOCIATE PROFESSOR
15	MRS TAPASWINI GOUDO	ASST PROFESSOR
16	MR. SANGRAM BIPLAB M.THAKUR	ASST PROFESSOR
17	MR. SIVA PRASAD RAO LOKKAJU	ASSOCIATE PROFESSOR
18	MR. VIKRAM ANAND BODDA	ASST PROFESSOR
19	MR. AMRIT KUMAR PANIGRAHI	ASST PROFESSOR
20	MR. RAJESH KUMAR SAHU	ASST PROFESSOR
21	MS. SUBHASHMITA PRUSTY	ASST PROFESSOR
22	MS. NIHARIKA PATEL	ASST PROFESSOR
23	MS. RASHMITA GOUDA	ASST PROFESSOR
24	MR. GOPAL KRUSHNA MOHANTY	ASST PROFESSOR
25	MR. RABI PRASAD B	ASST PROFESSOR
26	MR. SAMEER PADHY	ASST PROFESSOR
27	MR. P.W JAYAKUMAR CHOUDHURY	ASST PROFESSOR
28	DR. A.V.N.L SHARMA	PROFESSOR
29	MR. KISHORE KUMAR PANDA	ASST PROFESSOR
30	DR. RUNU SAHU	ASSOCIATE PROFESSOR
31	DR. BISWAJIT DALAI	ASSOCIATE PROFESSOR
32	DR. RABI SAHU	PROFESSOR
33	MR. K VENKAT SATYAM	ASST PROFESSOR
34	MS. RANJITA RATH	ASST PROFESSOR
35	DR. PRATAIVA KAR	PROFESSOR

36	MR. NIHAR RANJAN MOHANTA	ASST PROFESSOR
37	MR. RAJAT KAMAL MAHARANA	ASST PROFESSOR
38	MR. PARESH BISWAL	ASST PROFESSOR
39	DR. SANJAY KUMAR KUANAR	PROFESSOR
40	MR. RIBHU ABHUSAN PANDA	ASST PROFESSOR
41	MR. PRAMOD MARTHA	ASST PROFESSOR
42	MS. SUBHASHREE SAKTIMAYEE BISWAL	ASST PROFESSOR
43	DR. SATYA PRASAD G.R.K.D.	PROFESSOR
44	MS. NIBEDITA PANIGRAHI	ASST PROFESSOR
45	MS. SUDHASHMITA BEHERA	ASST PROFESSOR
46	DR. CH VENKETESWAR RAO	PROFESSOR
47	MR. SMRUTI RANJAN PANDA	ASST PROFESSOR
48	MR. MANAS RANJAN PANDA	ASST PROFESSOR
49	MR. SUNIL ROUT	ASST PROFESSOR
50	MR. NALINIKANTA PANDA	ASST PROFESSOR
51	MR. SRABAN KUMAR	ASST PROFESSOR
52	MR. VIKASH KUMAR K	ASST PROFESSOR
53	MR. MANAS RANJAN MOHANTY	ASST PROFESSOR
54	MR. AMARJEET KUMAR	ASST PROFESSOR
55	MR. JYOTIRMAYA MISHRA	ASSOCIATE PROFESSOR
56	MR. RANJEET PANIGRAHI	ASST PROFESSOR
57	MR. ASHOK UPADHAY	ASST PROFESSOR
58	MS. PADMAJA PATEL	ASST PROFESSOR
59	DR. AJAY KUMAR SWAIN	PROFESSOR
60	MR. GALAVELLI SATYANAND	ASST PROFESSOR
61	MR. SATYA KANTHI KIRAN NUKARAPU	ASST PROFESSOR
62	MRS. BANDITA SAHU	ASSOCIATE PROFESSOR
63	DR SENTHIL KUMAR K	PROFESSOR & PPRINCIPAL
64	MR. VIJETHA KILAMSETHI	ASST PROFESSOR
65	MRS. BIJAYA LAXMI KUANAR	ASST PROFESSOR
66	MS. GOURI KUMARI PATNAIK	ASST PROFESSOR
67	DR. JAMI NAIDU S.	PROFESSOR
68	MR. ADINARAYANA BUDUMURU	ASSOCIATE PROFESSOR
69	MS. SHOBHARANI JENA	ASST PROFESSOR
70	MR. DEBA CHUDAMANI PRUSTY	ASST PROFESSOR
71	MS. PRIYANKA MISHRA	ASST PROFESSOR
72	MR. GOURI SANKAR NAYAK	ASST PROFESSOR
73	MR. PRIYABRATA DASH	ASST PROFESSOR
74	MS. PRIYAMBADA PARIDA	ASST PROFESSOR
75	DR. SATYA DINESH MADASU	ASSOCIATE PROFESSOR
76	MR. YOGESH BISWAL	ASST PROFESSOR
77	MR. SURYA NARAYAN MOHARANA	ASST PROFESSOR

78	DR. JAYA KRISHNA SANKU	PROFESSOR
79	MR. RAKESH KUMAR SAHU	ASST PROFESSOR
80	MR. NISTALA SRINIVASA RAO	ASSOCIATE PROFESSOR
81	MS. UPASANA BHUYAN	ASST PROFESSOR
82	MR. DEBAJYOTI MISHRA	ASST PROFESSOR
83	MR. ANSUMAN PRADHAN	ASST PROFESSOR
84	DR. JAGADISH PANDA	PROFESSOR
85	MS. SONALI MISHRA	ASSOCIATE PROFESSOR
86	MR. RAGHUNATH PANDA	ASST PROFESSOR
87	MR. SUDHAKAR PANIGRAHI	ASSOCIATE PROFESSOR
88	MS. RASMITA PANIGRAHI	ASST PROFESSOR
89	Mrs. PRAFULLA KUMARI PANDA	ASST PROFESSOR
90	MR. SUVENDU SEKHAR DASH	ASST PROFESSOR
91	MR. BIKASH CHANDRA SAHU	ASST PROFESSOR
92	MR. SANTOSH KUMAR PRADHAN	ASST PROFESSOR
93	MR. SAMBEET PATRO	ASST PROFESSOR
94	MR. ABHINANDAN PANDA	ASST PROFESSOR
95	MR. GAUTAM GUPTA	ASST PROFESSOR
96	MS. SAMPA SAHOO	ASST PROFESSOR
97	MS. SHILA SAMANTARAY	ASST PROFESSOR
98	MRS. ANIMA PRADAHAN	ASST PROFESSOR
99	MR. SANTOSH KUMAR VUNNA	ASST PROFESSOR
100	DR. AGARWAL S	PROFESSOR
101	MR. SRIKANT MISHRA	ASST PROFESSOR
102	MR. Y. BACHALI	ASSOCIATE PROFESSOR
103	MR. P.SIVA	ASSOCIATE PROFESSOR
104	MR. SREENUVASULU K	ASSOCIATE PROFESSOR
105	MR. ROHAN BAGH	ASST PROFESSOR
106	MR. LALATENDU PRASAD SAHU	ASST PROFESSOR
107	MR. M. KARUNA	ASST PROFESSOR
108	MS. S. PRIYANKA	ASST PROFESSOR
109	MR. SOPNA SARIT MOHANTY	ASST PROFESSOR
110	MS. BANDANA MALLICK	ASST PROFESSOR
111	DR. N DAS	PROFESSOR
112	MR. S.DILLIP KUMAR	ASSOCIATE PROFESSOR
113	MR. ADITYA PUTTA	ASSOCIATE PROFESSOR
114	PRIYA RANJAN MEHER	ASST PROFESSOR
115	MR. ASISH KUMAR RATH	ASST PROFESSOR
116	MRS. SOUMYA N	ASST PROFESSOR
117	MR. PRABHAKAR RATH	ASST PROFESSOR
118	MR. SIBA PRASAD PADHI	ASST PROFESSOR
119	MR. SIBO PRASAD MOHAPATRA	ASST PROFESSOR

120	MR. AMIT SINGH	ASST PROFESSOR
121	MR. RAJAT KUMAR SAHU	ASST PROFESSOR
122	MR. V SUDHEER NAGU	ASST PROFESSOR
123	MR. D MONAHAR	ASST PROFESSOR
124	MR. MORA JOHN SUNIL JOSHI	ASST PROFESSOR
125	MR. NARAYAN BHATRA	ASST PROFESSOR
126	MR. ARUN KUMAR RATH	ASST PROFESSOR
127	MR. M SRINIVASA RAO	ASSOCIATE PROFESSOR
128	MR. M. ANJANI KUMAR	ASSOCIATE PROFESSOR
129	MR. M RAMJINAIK	ASSOCIATE PROFESSOR
130	MRS. BHANU SANDHYA YENNAMAREDDY	ASST PROFESSOR
131	MR. JAYAKRISHNA KOTHAPALLI	ASST PROFESSOR
132	MRS. T . VINODITHA	ASST PROFESSOR
133	MR. V KISHORE KAMELLA	ASST PROFESSOR
134	DR. SANKARSAN NANDA	PROFESSOR
135	DR. MAHENDRA SAHU	ASSOCIATE PROFESSOR
136	DR. NIKUNJA KISHOR PATRO	ASSOCIATE PROFESSOR
137	DR. SATYASANDHA PADHI	ASSOCIATE PROFESSOR
138	MR. BIJAY KUMAR SAHOO	ASST PROFESSOR
139	MR. DEBASIS JAYPURIA	ASST PROFESSOR
140	MR. DEBIPRASAD DASH	ASST PROFESSOR
141	MR. KRUSHNA CHARAN SUANSIA	ASST PROFESSOR
142	MR. MANOJ PATNAIK	ASST PROFESSOR
143	MR. PABITRA SENAPATI	ASST PROFESSOR
144	MR. PRABIN KUMAR PANDA	ASST PROFESSOR
145	MR. SANJAY GOUDA	ASST PROFESSOR
146	MR. SANJAY PANDA	ASST PROFESSOR
147	MR. SUNIL KIUMAR NANDA	ASST PROFESSOR
148	MR. SARAT CHANDRA PANDA	ASST PROFESSOR
149	MR. P NARSIMHA MURTY	ASST PROFESSOR
150	MR. TAPAS RANA JAN PRADHAN	ASST PROFESSOR
151	MRS. LALITA SINGH	ASST PROFESSOR
152	MRS. SIVAKAMI SUNDARI M	ASST PROFESSOR
153	MS. GANGOTRI MISHRA	ASST PROFESSOR
154	MRS. SONIA PANIGRAHI	ASST PROFESSOR
155	MS. SONALIN PANDA	ASST PROFESSOR
156	MS. MANASI CHOUDHURY	ASST PROFESSOR
157	MS. SUSHREE PRIYADARSHNI DAS	ASST PROFESSOR
158	MR. SENAPATI VIKRAM T	ASST PROFESSOR
159	MRS. RAJESWARI PANDA	ASST PROFESSOR
160	MR. SATYA PRASANNA TRIPATHY	ASST PROFESSOR
161	MR. DEBA DARSAN PANDA	ASST PROFESSOR

162	MR. RATAN KUMAR PATRA	ASST PROFESSOR
163	MR. ABHIN TRIBIKRAM TRIPATHY	ASST PROFESSOR
164	MR BARUNBRATA JENA	ASST PROFESSOR
165	DR. G.N.DASH	PROFESSOR
166	MR. SITARAM RAI	ASST PROFESSOR
167	DR. P V S VARA PRASAD	PROFESSOR
168	MRS. BISHNU MAHARANA	ASSOCIATE PROFESSOR
169	MR. LINGRAJ JENA	ASST PROFESSOR
170	MR. SMRUTI SOURAV SETHI	ASST PROFESSOR
171	MR. G CH RAMPRASAD	ASST PROFESSOR
172	MR. ROMEO MALLICK	ASST PROFESSOR
173	MR. PRIYADARSHINI PRADHAN	ASST PROFESSOR
174	MR. G ANAND	ASST PROFESSOR
175	MR. MD SIRAJUDDIN BAIG	ASST PROFESSOR
176	MRS. VASUNDHARA	ASST PROFESSOR
177	MRS. C DEVI PRIYANKA	ASSOCIATE PROFESSOR
178	MR SUBASH CHANDRA BHUYAN	ASST PROFESSOR
179	MR. BIJAYA MADHAB SAMAVEDAM	ASSOCIATE PROFESSOR
180	MR. A RAGHURAM	ASSOCIATE PROFESSOR
181	MS. M. TULASI DEVI	ASSOCIATE PROFESSOR
182	MR. K SATISH KUMAR	ASSOCIATE PROFESSOR
183	MS. K SHAIK SAJIDA	ASST PROFESSOR
184	MR. D RAMACHANDRU	ASST PROFESSOR
185	MR. P SATISH KUMAR	ASSOCIATE PROFESSOR
186	MR. K.P. KISHORE REDDY	ASST PROFESSOR
187	MR. O THIREESH	ASST PROFESSOR
188	MR. S SAI KUMAR	ASST PROFESSOR
189	MR. G. RAM KUMAR	ASST PROFESSOR
190	MR. C ASHOK KUMAR	ASST PROFESSOR
191	MR. M. GOVINDA RAM	ASSOCIATE PROFESSOR
192	MR. DINESH KUMAR BAL	ASSOCIATE PROFESSOR
193	MS. SUCHISMITA GOUDA	ASST PROFESSOR
194	MR. NOORUL AMEEN	ASST PROFESSOR
195	MR. SANTOSH BIDYABHUSAN BEHERA	ASSOCIATE PROFESSOR
196	MR. PRAMOD KUMAR SAHU	ASST PROFESSOR
197	MRS RASMITA KUMARI DAS	ASST PROFESSOR
198	S.ELAIYAVENI	ASST PROFESSOR
199	DR. CHANDAR NAIK M	PROFESSOR
200	DR. K SRINIVASAN	PROFESSOR
201	MR. SASWAT PRADHAN	ASST PROFESSOR
202	MR SAMPAD PRADHAN	ASST PROFESSOR
203	MR. SHANTANU KUMAR PRADHAN	ASST PROFESSOR

204	DR. SYED MUKULIKA DINARA	ASST PROFESSOR
205	MR. JAYANT PANDA	ASSOCIATE PROFESSOR
206	DR. MOHAMMAD RAFI SHAIK	ASST PROFESSOR
207	DR RAGHEVENDRA SANGEPU	ASST PROFESSOR
208	MR. S. VINAY MADHAB	ASSOCIATE PROFESSOR
209	DR RAMAKRISHNAM RAJUMANDAPATI	ASST PROFESSOR
210	MR. DEEPAK KUMAR SAMAL	ASSOCIATE PROFESSOR
211	MR. SANTOSH KUMAR BINDHANI	ASSOCIATE PROFESSOR
212	MR. RADHA KRUSHNA PADHI	ASST PROFESSOR
213	MRS. SUMAN MISHRA	ASST PROFESSOR
214	MR. AJIT KUMAR PATRO	ASSOCIATE PROFESSOR
215	MR. BIBHU PRASAD	ASST PROFESSOR
216	DR. SUBODH PANDA	PROFESSOR
217	DR. GOVINDA RAO R	PROFESSOR
218	DR. ASISH KUMAR SAMAL	PROFESSOR
219	MR. SRIKANT PATNAIK	ASSOCIATE PROFESSOR
220	MR. RADHANATH PATRA	ASST PROFESSOR
221	MS. RANJITA ROUT	ASSOCIATE PROFESSOR
222	MR. TUSHAR KANTA PANDA	ASST PROFESSOR
223	MRS. PADMINI MISHRA	ASST PROFESSOR
224	Mr. JAGAN BIHARI PADHY	ASST PROFESSOR
225	MR. AMI KUMAR PARIDA	ASST PROFESSOR
226	DR. SUBHRAJIT PRADHAN	ASSOCIATE PROFESSOR
227	DR. NILAMBER SETHY	PROFESSOR
228	MR. AMIYA KUMAR SAHOO	ASSOCIATE PROFESSOR
229	MR. NEELAMADHAB PADHY	ASST PROFESSOR
230	MR. RAJEEB SENAPATI	ASST PROFESSOR
231	MR. SIVA PRASAD PATRA	ASST PROFESSOR
232	Mr. AMIT PATTNAIK	ASST PROFESSOR
233	DR. PREMANSU SEKHAR RATH	ASSOCIATE PROFESSOR
234	MR. SATYA NARAYAN DASH	ASSOCIATE PROFESSOR
235	MR. ANIL KUMAR DODALA	ASSOCIATE PROFESSOR
236	MR. RANJIT PATNAIK	ASST PROFESSOR
237	Mr. TANMAYA TULO	ASST PROFESSOR
238	MR. MURALI GOPAL KAKITA	ASSOCIATE PROFESSOR
239	MR. BALARAM DAS	ASSOCIATE PROFESSOR
240	MR. RAKESH SAHU	ASST PROFESSOR
241	MR. AKSHYA KUMAR SAHU	ASST PROFESSOR
242	MR. APPA RAO THOLODA	ASSOCIATE PROFESSOR
243	MR. SMRUTI RANJAN PRADHAN	ASST PROFESSOR
244	MR. MANOJ KUMAR SWAIN	ASST PROFESSOR
245	DR. PRABINA KUMAR PATNAIK	ASSOCIATE PROFESSOR

246	DR. AJIT KUMAR SENAPATI	PROFESSOR
247	DR. KALI CHARAN RATH	ASSOCIATE PROFESSOR
248	MR. SHAKTI PRASANNA KHADANGA	ASSOCIATE PROFESSOR
249	MR. ESWARA RAO TUMULA	ASST PROFESSOR
250	MR. GOPAL KRUSHNA MOHANTA	ASSOCIATE PROFESSOR
251	DR. SANGEETA RAUT	ASSOCIATE PROFESSOR
252	MS. SAGARIKA SATAPATHY	ASST PROFESSOR
253	DR. DIPTIKANT ACHARYA	ASSOCIATE PROFESSOR
254	DR. MONAJA DAS	ASSOCIATE PROFESSOR
255	MR. KEDAR NATH NAYAK	ASSOCIATE PROFESSOR
256	DR. AMITABHA BISWAS	PROFESSOR
257	DR. TARINI CHARAN BEHERA	PROFESSOR
258	DR TAPAN KUMAR PATTNAIK	ASSOCIATE PROFESSOR
259	DR. BISHNU PARAMGURU MAHAPATRA	ASSOCIATE PROFESSOR
260	MR. ANSUMAN NAYAK	ASST PROFESSOR
261	DR. ARUN KUMAR DASH	ASSOCIATE PROFESSOR
262	DR. BIPLAB RATH	ASSOCIATE PROFESSOR
263	MR. GANESH VAMARAVILLI	ASST PROFESSOR
264	MR. DILIP PATTNAIK	ASST PROFESSOR
265	DR SOUMYA SUCHARITA PATNAIK	ASSOCIATE PROFESSOR
266	MS. SAGARIKA DAS	ASST PROFESSOR
267	MR. MURALI KRISHNA SENAPTI	ASSOCIATE PROFESSOR
268	MR. R.SIVA SANKAR RAJU	ASSOCIATE PROFESSOR
269	MR. DEBABRATA PANDA	ASST PROFESSOR
270	MS. ASHIMA SINDHU MOHANTY	ASST PROFESSOR
271	MR. ASHISH TIWARY	ASST PROFESSOR
272	MR. A. AMIYA KUMAR GUPTA	ASST PROFESSOR
273	MR. SUKANT KUMAR TULO	ASST PROFESSOR
274	MR. SIBA KRISHNA PEDINA	ASST PROFESSOR
275	MR. DEBASISH PATTANAİK	ASST PROFESSOR
276	MR. SUSANT KUMAR PADHI	ASST PROFESSOR
277	MRS. GITANJALI MISHRA	ASST PROFESSOR
278	MR. RABINDRA KUMAR MISHRA	ASST PROFESSOR
279	DR.RATAN INDU GANGULY	ADJUNCT FACULTY
280	MR.MOHAMMED TABREZ	ADJUNCT FACULTY
281	MR.HARI PRASAD PANDA	ADJUNCT FACULTY
282	MR.UPAMANYU SAMAL	ADJUNCT FACULTY
283	MR.RAMESH GUDLA	ADJUNCT FACULTY
284	MR.GAJENDRA KHATUA	ADJUNCT FACULTY
285	MR.SAI KIRAN PATNAİK	ADJUNCT FACULTY
286	MR.ADITYA SUSARLA	ADJUNCT FACULTY
287	MR.SASANAPURI MEENA KUMAR	ADJUNCT FACULTY

288	MR.ABHISEK DASH	ADJUNCT FACULTY
289	MR.GYANA RANJAN CHOUDHURY PRADHAN	ADJUNCT FACULTY
290	MR.TULASI VIDYASAGAR	ADJUNCT FACULTY
291	MR.V. DILIP KUMAR	ADJUNCT FACULTY
292	MR.PRITISH ACHARYA	ADJUNCT FACULTY
293	MR.JAMES KUMAR PRADHAN	ADJUNCT FACULTY
294	MR.KUNA BIBAR	ADJUNCT FACULTY
295	MR.TRILOCHAN NAYAK	ADJUNCT FACULTY
296	MR.CHANDRA SEKHAR SWAIN	ADJUNCT FACULTY
297	MR.JAYARAM CHAND	ADJUNCT FACULTY
298	MR.SUBRAT SUBHANKAR MOHANTY	ADJUNCT FACULTY

GANDHI INSTITUTE OF ENGINEERING & TECHNOLOGY
Fees Waive Off
1-Apr-2014 to 31-Mar-2017

Date	Particulars		Vch Type	Vch No.	Debit
4/30/2014	TO	(as per details)			79000
		13 CV 086:Hari Shankar Prasad(LEFT)			120050
		13 CV 089:Panchanand Yadav(LEFT)			64000
		13 CSE 029:Pallav Pradhan(LEFT)			91000
		13 CSE 080:Shravan Kumar Pandey(LEFT)			129000
		13 CSE 153:Nitish Kumar Choudhary(LEFT)			65000
		13 CSE 165:Shashank Kumar Dwivedi(M)(LEFT)			89000
		13 ECE 046:Shakti Ranjan Choudhury(LEFT)			134000
		13 EEE 077:S.K Sarfaraj Ahamed(LEFT)			119450
		13 E&I 051:Avinash Kumar(LEFT)			120200
		13 E&I 074:Mithlesh Kumar(LEFT)			144950
		13 E&I 163:Kundan Kumar(M)(LEFT)			139000
		13 E&I 170:Navneet Kumar(LEFT)			119000
		13 E&I 175:Kumar Ankit(M)(LEFT)			71000
		13 EE 052:Pridarshi Bharat Bhusan(LEFT)			67000
		13 EE 078:Pravin Kumar(LEFT)			109000
		13 EE 091:Mukesh Kumar(LEFT)			81000
		13 ME 032:Asbhishek Kumar(LEFT)			91000
		13 ME 103:Ashutosh Padhi(LEFT)			124450
		13 MET 004:Anupama Divya Toppo(LEFT)			79000
8/9/2014	To	(as per details)	Journal	1041	
		12 BT 013:Kirti Raunak(LEFT)			307445
		12 CSE 068:Smrutiranjana Behera(LEFT)			179875
		12 CSE 161:Chinmoy Sharma(M)(LEFT)			176595
		12 CSE 174:Saket Kumar(LEFT)			260498
8/9/2014	To	(as per details)	Journal	1042	
		13 CHE 012:Safir Rahman Ansari(LEFT)			249495
		13 ECE 088:Bhaskar Mani(LEFT)			194100
		13 ECE 127:Ali M Eldeen H Alsyed(NRI)(LEFT)			191000
8/9/2014	To	13 EE 023:Poojarani Patel(Left)	Journal	1043	
8/27/2014		14 CV 035:B.Srivalli(L)	Journal	1055	25000.00
9/30/2014	To	(as per details)	Journal	1351	
		12 Chem 044:Krishna Murari Bedia(LEFT)			
		12 E&I 103:Rishav Varma(LEFT)			210170
		12 EEE 013:Shubham Kumar(LEFT)			177525

		12 ELE 098:Suyash Kumar(LEFT)			171295
		12 Mech 142:Ashim Rajan Pandab(LEFT)			290695
		11 Dip/ECE 151:Lingaraj Patro(LEFT)			91500
10/21/2014	To	10 Mech 132:Kameshwar Rajak(NRI)	Journal	1440	1254.00
11/22/2014	To	12 ECE 113:Md. Mohsin(M)(LEFT)	Journal	1480	333575.00
11/27/2014	To	11 ECE 110:Suraj Kumar Lenka	Journal	1519	40000.00
12/23/2014	To	(as per details)	Journal	1569	
		06Mech112 : Prasanta Kumar Sabar			
		06Mech118 ; Ajit Kumar Gamango			
1/13/2015					
1/23/2015	To	14 CSE 035:Meghaswini Panda(L)(80kpa)	Journal	1584	20000.00
1/30/2015			Journal	1644	
		13 E&I 012:Adarsh Kumar(LEFT)			40000
		13 E&I 038:Akhilesh Kumar(LEFT)			90150
		13 CV 114:M.Rohan Kumar(M)(LEFT)			90249
		13 CSE 170:G.Sulekha(M)(LEFT)			145000
		13 EE 069:Sekhar Ray(LEFT)			40700
		13 EE 082:Nitish Kumar(LEFT)			90550
		13 EEE 073:Peeyush Pushkar(LEFT)			90050
		13 EEE 122:Rajani Panda(TFW)(LEFT)			300
		13 EEE 128:Md Abu Baker M Ali(LEFT)			154000
		13 IT 055:Raju Chattri(M)(LEFT)			95200
		13 ME 105:Krushna Chandra Sabar(LEFT)			90200
		13 ME 195:Ahmed Osman Ahmed Eltahir(LEFT)			234000
		13 MET 013:Deepak Mazumdar(LEFT)			237850
		13 CV 142:Sidhant Das(LEFT)(LE)			85000
		13 CV 141:Mukesh Kumar Mahto(LEFT)(LE)			145000
3/30/2015	To	11 BT 008:Subhashree Dash	Journal	1698	36000.00
3/31/2015	To	14 CSE 168:Swati Dwibedi(M)(LEFT)	Journal	1700	72340.00
3/31/2015	To	13 ME 140:Soumya Ranjan Purohit(LEFT)	Journal	1701	93400.00
3/31/2015	To	14 ME 041:Anwesh Mohapatra(LEFT)	Journal	1702	110150.00
3/31/2015	To	14 ME 137:Shyam Sundar Mahto(LEFT)	Journal	1703	136020.00
3/31/2015	To	14 ME 138:Md Sameer Ansari(LEFT)	Journal	1704	120050.00
4/1/2015	To	13 ME 170:Deepak Kumar Patra(M)(LEFT)	Journal	10	143400.00
5/3/2015	To	13 IT 022:Samir(LEFT)	Journal	284	148200.00
5/3/2015	To	14 CV 035:B.Srivalli(L)	Journal	472	25000.00
2/6/2016	To	11 ECE 080:Ladi Naveen Kumar	Journal	1689	40000.00
2/20/2016	To	(as per details)	Journal	1694	
		15 E&I 007:Anto Majhi(Left)			81390
		15 CHE 004:Sanjib Kumar Mohapatra(Left)			126065
		15 CV 005:Bijay Kumar Choudhary(Left)			120440
		15 CSE 123:Pawan Sahu(Left)			95440
		15 ECE 004:Soumalya Mandal(Left)			130440
		15 ECE 077:Vivek Kumar(Left)			85440
		15 ECE 009:Arpana Mahapatra(Left)			136390
		15 ECE 049:Romen Kumar Giri(Left)			85440

		15 ECE 050:Somen Kumar Giri(Left)			85440
		15 ECE 069:Sonia Bhattacharjee(Left)			146390
		15 EEE 051:Chandan Kumar Panigrahi(Left)			130440
		15 ME 072:Avinash Khuntia(Left)			135440
		15 ME 142:Digambar Lenka(Left)			95440
4/26/2016	To	15 CHE 057:Shubham Keshri(M)	Journal	61	20000.00
4/29/2016	To	(as per details)	Journal	77	
		15 ECE 100:Tanmoy Sanyal(LEFT)			50440
		15 EEE 042:Rahul Kumar Verma(LEFT)			76515
		15 E&I 004:Deepak Kumar Majhi(LEFT)			146115
		15 CV 060:Prakash			
		15 ME 118:Sandeep Mandal(LEFT)			146390
		15 CV 071:Barun Bhatta(LEFT)			90440
		16 ME 191:Goutam Kumar(TRF FROM 15MECH 102)			
		15 EEE 052:Rajeev Ranjan(Left)			85890
		15 EEE 049:Amit Kumar(LEFT)			140440
		15 ME 165:Vikas Kumar(M)(Left)			152015
		15 EEE 055:Rana Deshmukh(LEFT)			110890
		15 ECE 054:Himanshu Kumar Sonu(LEFT)			148140
		15 CSE 107:Satyajit Purohit(Left)			40
		15 CSE 180:Mrinal(M)(LEFT)			212415
5/18/2016	To	11 MT/ECE 006:Dillip Kumar Sahu	Journal	607	5000.00
6/2/2016	To	08 M.Tech/ ECE 44 : Swati Simantini	Journal	624	87000.00
8/6/2016	To	09 ECE 105:Kumar Mitrabhanu	Journal	770	48626.00
8/9/2016	To	(as per details)	Journal	791	82015.00
		16 ME 191:Goutam Kumar(TRF FROM 15MECH 102)			
8/15/2016	To	08 M Tech/ ECE 14: Nirupama Tripathy	Journal	874	43000.00
8/18/2016	To	10 E&I 108:Chinmaya Sahu	Journal	885	15000.00
9/3/2016	To	(as per details)	Journal	1017	
		11 E&I 044:Mohammad Amzad Khan			10000.00 Cr
		11 E&I 045:Mohammad Aazam Khan			10000.00 Cr
10/31/2016	To	13 EE 001:Sovesh Samapad Mohanty(Died On 19102016)	Journal	1149	154000.00
11/23/2016	To	10 Dip/CSE 140:Gudla Sameer	Journal	1242	30000.00
11/25/2016	To	11 E&I 086:Bijay Kurra	Journal	1259	30000.00
1/9/2017	To	16 EEE 005:Sweta Kumari Patra	Journal	1378	20000.00
1/10/2017	To	16 CSE 078:Akanshya Panda	Journal	1379	114750.00
1/11/2017	To	13 EEE 035:Bibhuti Nermalpuri	Journal	1380	40000.00
1/13/2017	To	16 CHE 001:Satyaranjan Kar	Journal	1382	20000.00
2/13/2017	To	12 Mech 164:Bikash Kumar Dehury(M)	Journal	1506	30000.00
3/22/2017	To	15 CV 065:Ladi Chakradhar	Journal	1540	5000.00
3/22/2017	To	15 ME 198:Bikram Nahak (LE)	Journal	1541	10000.00
3/31/2017	To	15 EEE 021:Rohit Kumar Tiwari	Journal	1556	5000.00
	By	Closing Balance			11349382